

Lead in Drinking Water Sampling Report

Bergen County Special Services School District Bergen County, New Jersey

CHA Project Number: 31521.1004

Prepared for:

*Bergen County Special Services School District
540 Farview Avenue, Room 2300
Paramus, New Jersey 07652*



Bergen County Special Services School District

Prepared by:

CHA

*1639 Route 10 East
Suite 103
Parsippany NJ 07054-4506
(973) 538-2120*

June 22, 2022



TABLE OF CONTENTS

1.0	INTRODUCTION.....	1
2.0	PROJECT BACKGROUND.....	1
3.0	SAMPLING APPROACH.....	2
3.1	DRINKING WATER OUTLET COUNTs AND LOCATIONs.....	3
3.2	SAMPLING APPROACH.....	3
3.3	FIELD ACTIVITIES/OBSERVATIONS.....	6
3.4	EXCLUSIONS AND LIMITATIONS.....	7
4.0	RESULTS.....	8
5.0	DATA QUALITY OBJECTIVES AND MEASUREMENT.....	9
5.1	LABORATORY QUALITY CONTROL.....	9
5.2	FIELD QUALITY CONTROL.....	10
6.0	CONCLUSIONS.....	10
7.0	RECOMMENDATIONS.....	10
8.0	REFERENCES.....	12

TABLES

Tables 1-10	Laboratory Results
Table 11	Long-Term Response Decision Matrix

APPENDICES

Appendix A	Sample Location Plans
Appendix B	Laboratory Reports

This report has been prepared and reviewed by the following qualified environmental scientists employed by CHA Consulting, Inc.

This report has been prepared expressly for the use of Bergen County. No other parties are entitled to rely upon this report unless our express written consent is first obtained. All conclusions drawn were based on CHA's review of available historical data, field inspection and analytical results from sampling performed during the course of this project. Recommendations are submitted based on CHA's knowledge, experience, and professional judgment.

Report Prepared By:



Carrie Robinson
Sr. Scientist V

Report Reviewed By:



Seth H. Fowler, CHMM
Program Manager

1.0 INTRODUCTION

This report summarizes the results of the lead in drinking water sampling performed by CHA Consulting, Inc. (CHA) at school buildings within the Bergen County Special Services School District. This investigation was conducted to provide compliance with the New Jersey State Board of Education (NJBOE) regulations requiring testing for lead in drinking water of all New Jersey educational facilities (N.J.A.C. 6A:26-12.4). The regulations require sampling during the 2021-2022 school year, and every three years thereafter. The sampling was conducted in accordance with the scope of services outlined in CHA’s March 17, 2022 proposal.

This report includes a description of the work performed, methods used to complete the sampling, an evaluation of data collected, and conclusions and recommendations relative to the project objectives. More specifically, this report consists of seven sections with this Introduction being the first section while the following sections comprise the remainder of the report:

- Section 2.0 Project Background
- Section 3.0 Sampling Approach
- Section 4.0 Results
- Section 5.0 Data Quality Objectives and Measurement
- Section 6.0 Conclusions
- Section 7.0 Recommendations
- Section 8.0 References

2.0 PROJECT BACKGROUND

There are no federal regulations requiring testing of drinking water in schools, except those that have their own water supply. However, the United States Environmental Protection Agency (USEPA) developed a technical guidance document intended to be utilized by school officials to aid school districts in minimizing student and faculty exposures to lead in drinking water at their facilities. The guidance is entitled “3Ts for Reducing Lead in Drinking Water in Schools” and is specifically targeted at school systems that receive water from water utilities or water suppliers.

On May 2, 2016 New Jersey Governor Christie ordered mandatory lead testing in the drinking water at all New Jersey public school systems. In addition, on July 13, 2016, NJBOE adopted regulations

regarding testing for lead in drinking water in public schools throughout New Jersey (amendments to N.J.A.C. 6A:26, Educational Facilities). The regulations call for the institution of a drinking water testing program with the requirements to sample and analyze all drinking water outlets for elevated lead levels (above 15 µg/l) initially by July 13, 2017. CHA completed testing in June 2017, with additional testing in February 2018. The regulations require testing during the 2021-2022 school year (between July 1, 2021 and June 30, 2022). An online Statement of Assurance (SOA) form is due by June 30, 2022. The purpose of the SOA is to confirm that the testing was completed.

The regulation defines drinking water outlet as “any location at a school facility, other facility, or temporary facility, ..., where water is expected to be used for consumption or food preparation.

Lead testing of all drinking water outlets is required to be conducted every third year following the 2021-2022 testing. The next testing is due between July 1, 2024 and June 30, 2025. The sampling and testing results presented in this report constitute the 2021-2022 testing for the Bergen County Special Services District.

3.0 SAMPLING APPROACH

The regulations require that the sampling and testing activities be done in accordance with two documents:

- Lead Sampling Plan – includes:
 - Plumbing profile for each building which identifies how water enters and flows through a building and the types of plumbing materials in the building.
 - A drinking water outlet inventory for each building.
 - A filter inventory for each building.
 - Names and responsibilities of all individuals involved in the sampling program.
 - Procedures to be followed prior to and during sample collection activities.
- Quality Assurance Project Plan (QAPP) – includes:
 - Project Officers names and contact information for each building.
 - Task organization
 - Data quality objectives and criteria for measurement
 - Identification of analytical methods, chain of custody procedures, data validation process, detection limits, and reporting processes

- Sample handling and custody requirements
- Field and laboratory quality assurance/quality control (QA/QC) measures

CHA, as Environmental Consultant to, and in conjunction with, the Bergen County Special Services School District, developed both documents using guidance documents/templates developed by the NJBOE and the New Jersey Department of Environmental Protection (NJDEP).

3.1 DRINKING WATER OUTLET COUNTS AND LOCATIONS

Drinking water outlet counts and locations were based on the Lead Sampling Plan prepared by CHA and confirmed by district facilities personnel associated with each building to be sampled. Outlet/sample locations are identified on floor plans provided by the District and included in Appendix A.

3.2 SAMPLING APPROACH

Drinking water outlets were selected based on access points where water would be used for consumption by building occupants and focused on potential consumption points consisting of kitchen sinks, drinking water fountains, water coolers, faculty room/teacher's lounge sinks, coffee machines, nurse's office sinks, home economics classroom sinks, and ice machines. Ten buildings within the District were included in the sampling program. These buildings and the number of sampling points determined per building are summarized below:

- Bleshman, 333 East Ridgewood Avenue, Paramus – 35 outlets, 1 not sampled
- Brownstone School, 492 Saddle River Road, Saddle Brook – 7 outlets
- Garfield House, 27 Lincoln Place, Garfield – 1 outlet
- Gateway School, 304 East Midland Avenue, Paramus – 1 outlet
- Montesano, 355 East Ridgewood Avenue, Paramus – 16 outlets, 11 not sampled
- New Building, 296 East Ridgewood Avenue, Paramus – 58 outlets, 4 not sampled
- Solar House/Career Crossroads, 327 East Ridgewood Avenue, Paramus – 4 outlets
- Springboard Program, 321 East Ridgewood Avenue, Paramus – 1 outlet
- Union Street, 334 Union Street, Hackensack – 5 outlets
- Wood-Ridge Rehab, 304 Valley Boulevard, Wood-Ridge – 11 outlets, 2 not sampled

The USEPA recommends that a two-step sampling process be followed. In Step 1, initial samples are collected following a specified period of non-use. In accordance with N.J.A.C. 6A:26-12.4, that period of non-use is at least 8 hours, but no more than 48 hours. These samples are referred to as first draw samples. The purpose of the first draw samples is to determine the lead content of water sitting directly at/in water outlets or fixtures and is thought to be representative of the worse-case scenario for potential exposure for a building occupant consuming water from the outlet. First draw samples are collected directly from the outlet/fixture into a pre-cleaned HDPE 250 ml wide-mouth rigid sample bottle without allowing any water to flow to the drain prior to sample collection.

Step 2 consists of follow-up flush samples collected from those outlets that exhibited elevated lead levels in the first draw water sample. The purpose of the flush samples is to help determine if the source of the lead concentration is from the upstream plumbing rather than the fixture/unit. As with the first draw samples, the flush samples are to be taken following an 8 to 48 hour period of non-use of the facility's water system. For follow-up flush sampling the sampler should start a slow steady flow (about the size of a pencil) and allow that steady flow to continue for 30 seconds (minimum) to one minute, or until the water is cold. A high rate of flow should not be used. After the flush period has elapsed, a 250 ml sample was collected directly from the outlet into same type of sample bottle as used for the first draw sample.

A sample was collected from cold water outlets only at each of the identified drinking water outlets after the water in the building had remained unused for 8 to 48 hours prior to sample collection. The first sample collected was at the outlet nearest the point of water intake into the building. Sample collection then progressed outward from that point.

Upon selection of each sampling location, CHA personnel donned a new pair of disposable non-colored latex gloves and opened a laboratory supplied sample bottle. The bottle was filled from the sampling point without allowing any water to flow prior to collection directly into the bottle. Once filled to the top, the bottle was re-capped and placed into a cooler. Each sample location was recorded and each sample was given a unique alpha-numeric identification number consisting of the city location followed by the number of the facility address or the building name in certain cases followed by the sampling point type followed by the sample number. Identifiers used for the sample naming protocol are listed below:

City location identifiers

G = Garfield

H = Hackensack

P = Paramus

S = Saddle Brook

W = Wood-Ridge

Address number identifiers

27 = 27 Lincoln Place, Garfield

296 = 296 East Ridgewood Avenue, Paramus

304 = 304 Valley Boulevard, Wood-Ridge

304 = 304 East Midland Avenue, Paramus

321 = 321 East Ridgewood Avenue, Paramus

327 = 327 East Ridgewood Avenue, Paramus

333 = 333 East Ridgewood Avenue, Paramus

334 = 334 Union Street, Hackensack

355 = 355 East Ridgewood Avenue, Paramus

492 = 492 Saddle River Road, Saddle Brook

Sampling point type identifiers

CM = Coffee Machine

DW = Drinking Water Fountain

EC = Home Economics Classroom Sink

IM = Ice Machine

KS = Kitchen Sink

NS = Nurse's Office Sink

TL = Teacher's Lounge Sink

WC = Water Cooler

Sample Type

A = first draw sample

B = flush sample

Using this naming protocol, an example of a sample identification number is S-492-DW-04A indicating the first draw sample taken from a drinking water fountain at 492 Saddle River Road in

Saddle Brook. The only exception for the above naming protocol is the Gateway School, which is a new location. For the 2017/2018 sampling program, the school occupied a building in Hackensack. The school has moved to a different location in Paramus. The outlet for this new location is named G-304-NS-01.

To avoid additional time to collect flush samples at each site should analysis of a flush sample be warranted, CHA collected flush samples from each sampling point immediately following the collection of the first draw sample, with the exception of ice machine and water cooler samples, which are discussed below. The flush sample was collected after the water had been allowed to run for 30 to 60 seconds. The first draw and flush samples from the Special Services District buildings were collected on April 12 to April 14, 2022. In addition, two outlets (drinking water fountains P-296-DW-18 & 19) were sampled on May 22, 2022.

In accordance with the Sampling Plan, flush samples were not collected from the ice machines at the same time as the first draw samples. The ice machine sampling procedure in the Sampling Plan indicates that the plumbing must be disconnected from the unit to collect a flush sample. Therefore, flush samples are collected only if the 15 µg/L action level is exceeded.

The Sampling Plan requires collecting all first draw samples at a building before collecting the flush sample at water cooler outlets. After all first draw samples were collected, the team returned to the water cooler outlet nearest the point of water intake into the building. Sample collection then progressed outward from that point. Water coolers were flushed for 15 minutes to ensure the water tank was emptied prior to collecting the flush sample.

All of the first draw and flush samples were either sent via lab courier service or shipped to Eurofins TestAmerica Laboratories (Eurofins) in Edison, New Jersey under proper chain-of-custody procedures for the analysis of lead in drinking water utilizing EPA Method 200.8. The laboratory was instructed to immediately proceed with the first draw samples and to put the flush samples on hold until CHA released them for analyses. Eurofins in Edison maintains current NJDEP certifications to perform the requested analyses.

3.3 FIELD ACTIVITIES/OBSERVATIONS

With the exception of the May 22, 2022 sampling event, the collection of samples was conducted by two sampling teams comprised of CHA personnel. Both teams consisted of two people. The May 22,

2022 sampling event was completed by one CHA representative. Access to the school buildings, areas within, and confirmation of the completion of flushing activities in each building was provided by District facility staff.

All existing aerators, screens, and filters were left in place during the sampling event.

In accordance with the Sampling Plan, samples were collected from ice machines by filling the sample bottle with ice and allowing that ice to melt within the bottle. Given this procedure, only one sample type was collected and was identified as a first draw sample. As noted above, flush samples were not immediately collected after the first draw sample.

Given that the water was collected at each outlet directly into the sample bottle and there was no other sampling equipment involved in the sample collection process, no decontamination procedures were necessary between outlets.

Changes noted from the previous sampling event include several outlets have been removed. These are noted in Tables 1-10. In addition, there were two sample location code changes at the Union Street location. Drinking water fountain H-334-DW-02 outside Room 20 was removed. CHA replaced that sample location code in Table 9 with H-334-TL-02, a teacher's lounge sink. In addition, H-334-DW-03 (between Rooms 20 and 21) and H-334-DW-04 (outside Room 21) had been removed. CHA used the sample location codes for a new drinking water fountain outside the Chase Storage and Women's Bathroom.

3.4 EXCLUSIONS AND LIMITATIONS

Types of fixtures/outlets/points not included in the sampling program because they were not considered to be potential consumption points are listed below:

- General classroom sinks
- Bathroom sinks
- Hand wash sinks
- Dishwashing sink faucets/machines/sprayers
- Laundry room fixtures
- Janitorial and slop sinks

- Outside hose spigots
- Hot water faucets/lines

Floor plans were not provided for Gateway School, Garfield House or Springboard Program.

As noted in Section 3.2, there were several outlets at the New Building, Bleshman, Montesano, and Wood-Ridge Rehab that were not sampled during the 2022 sampling program. These outlets were not sampled because they were either removed or were inactive. Many of those that were inactive were drinking water fountains and water coolers that had been taken out of service due COVID and related use restrictions. The outlets that were not sampled are highlighted in grey in Tables 1-10. The reason those outlets were not sampled is also included in the tables. If any of the currently inactive outlets are put back in service, they must be tested prior to use for drinking or cooking.

4.0 RESULTS

First draw and flush sample analytical results are compared to the USEPA Secondary Drinking Water (40 CFR Part 141) and NJDEP Safe Drinking Water Act Rules (N.J.A.C. 7:10-1) recommended action level (AL) of 15 µg/L for lead in drinking water. An AL is not a regulatory Maximum Contaminant Level (MCL) but is considered to be a trigger value at which a remedial action is needed. The sample results are summarized in Tables 1-10 attached to this report. Analytical laboratory reports for all of the samples analyzed is include as Appendix B.

Review of the laboratory results indicates that of the 121 first draw samples analyzed, three samples at Bleshman exhibit lead concentrations above the 15 µg/L AL. Lead levels reported in all of the remaining first draw samples are below the AL. The flush samples were then analyzed for those three outlets that had first draw results above the AL. Review of the laboratory results for the flush samples indicate that of the three flush samples analyzed, none of the samples exhibited lead concentrations above the 15 µg/L AL. Analytical results for first draw and flush sample analyses for each building are presented in Tables 1-10. The locations and sampling points at which elevated lead levels were detected are highlighted in the tables. The outlets in the tables are organized in the order the samples were collected. The Bleshman results that exceeded the AL are discussed in greater detail below.

Bleshman Building - Paramus

Outlets sampled at the Bleshman building consisted of two drinking fountains, 30 kitchen sinks, and two nurse's sinks. Of these 34 sampled outlets, the laboratory results indicated elevated first draw results for three of the kitchen sinks; one each in the main kitchen, Room D-2, and Speech Room 2. All of these outlets were observed to be un-filtered outlets. As a result, the flush samples collected at these kitchen sinks were analyzed and all exhibited results that were below the lead AL.

5.0 DATA QUALITY OBJECTIVES AND MEASUREMENT

5.1 LABORATORY QUALITY CONTROL

Precision

To assess method precision, Eurofins analyzed a Laboratory Standard Control (LCS) for every 20-sample set of individual samples. All LCS results were within applicable control limits.

Bias

To assess method bias, Eurofins analyzed a matrix spike/matrix spike duplicate (MS/MSD) sample per every 20-sample set. The results for these samples were within applicable control limits, thus indicating no bias reported due to the analytical method utilized.

Comparability

Eurofins utilized EPA Method 200.8 for the analysis of all of the school and quality control samples. Method 200.8 is the acceptable method for the analysis of lead in drinking water as per the federal Safe Drinking Water Regulations cited at 40 CFR 141.86 and 40 CFA 141 Appendix A to Subpart C. Use of this method allows for the comparison of the analytical results to the federal drinking water action level for lead of greater than 15 µg/l.

Completeness

100% of the first draw samples collected were analyzed and the results reported. Flush samples were analyzed for 100% of the first draw sample locations that had lead results above the action level of 15 µg/l.

Sensitivity

Eurofins method detection limit for their lead analyses were reported as 0.11 µg/l. The federal drinking water regulations require that laboratory reporting limits be no higher than 2.0 µg/l. The

Eurofins laboratory utilized for analyses of the Bergen County samples met this requirement.

5.2 FIELD QUALITY CONTROL

Representativeness

Pursuant to identification of all drinking water outlets (as per the NJBOE definition) within a school, a first draw and flush sample were collected at all of the identified outlets, with the exception of ice machines and a single coffee machine. As noted in Section 3.2, flush samples are collected at ice machines only if the first draw sample exceeds the 15 µg/L AL.

Field Reagent Blank

In accordance with the QAPP prepared for this project, a Field Reagent Blank (FRB) was collected for each sample cooler.

6.0 CONCLUSIONS

At points exhibiting elevated first draw sample results, flushing of the outlet prior to flush sample collection showed reduced levels of lead to below the AL of 15 µg/L. These results would tend to indicate that the source of elevated lead concentrations is related to the fixture from which the sample was collected versus a piping/system concern.

7.0 RECOMMENDATIONS

Based on our findings and conclusions presented above, CHA has developed the following recommendations relative to routine and short-term measures and permanent remedies that may be utilized in response to these preliminary findings.

1. Evaluate and select remedial options most appropriate for the outlets found to exceed the AL as listed/detailed in Section 4.0 above. Laboratory results exceeding the AL were transmitted to the District immediately upon receipt by CHA. The District took immediate response actions to take impacted outlets out of service and make them un-operable. CHA has developed a Long-Term Response Decision Matrix presenting remedial options for the types of end use points sampled during this investigation. This Decision Matrix is included as Table 11.

2. There were several outlets at Bleshman, Montesano, New Building, and Wood-Ridge Rehab buildings that were not sampled because they were either removed or were inactive. The outlets that were not sampled are highlighted in grey in Tables 1, 5, 6 and 10. The reason those outlets were not sampled is also included in the tables. If any of the currently inactive outlets are put back in service, they must be tested prior to use for drinking or cooking.
3. Except as noted in item 2, there are no further sampling or actions recommended for the following buildings given that all of the currently active consumption points have been sampled and all of the results were below the lead AL:
 - Brownstone
 - Garfield House
 - Gateway
 - Montesano
 - New Building
 - Solar House/Career Crossroads
 - Springboard House
 - Union Street
 - Wood-Ridge
4. Ensure that future repairs or replacement work on a facility's water supply/distribution system are done using only lead-free pipes and solders and other materials. Make sure that replacement system components (piping, faucets, etc.) are compliant with the NSF Standard 61.
5. If filters are selected as a remedy for any points, make sure that the filters selected are certified under the National Sanitation Foundation International (NSF) Standard 53 standards for lead reduction, which means that the system has been independently verified to be able to reduce lead from 150 µg/L to 10 µg/L or less. In addition, confirmation as to if the filter has reduced the lead level at that end point to below the lead AL can only be ascertained by re-sampling of the outlet once the filter is in place and laboratory analysis of the sample.
6. Filters as a remedial option are most typically only placed on the cold water lines, for two reasons. First, the hot water lines tend to support higher concentrations of lead, as it leaches

more readily at high temperatures, and therefore, can make the filter less successful in reducing lead concentrations to safe levels as well as lead to higher maintenance costs as the filters would also then require more frequent change-outs due to the higher concentrations being filtered. Secondly, the cost alone of putting a filter on both the hot and cold water lines doubles the upfront cost and ongoing maintenance costs since it would double the number of filters installed and in use.

7. Since filters are typically only placed on the cold water lines, restrictions must be put in place relative to the use of the hot water faucets/lines, such as heating water from the cold water faucet for consumption or food prep rather than using hot water from the tap for those uses.
8. Refer to the District's Lead in Drinking Water Treatment Operation & Maintenance (O&M) Plan for O&M activities and requirements for remedial actions that are selected/instituted. Examples of typical O&M activities include routine cleaning of aerators/screens in faucets, changing of filters in point of use devices, etc.

8.0 REFERENCES

In compiling the report for this investigation the following references/resources were utilized:

3 Ts for Reducing Lead in Drinking Water in Schools: Revised Technical Guidance, USEPA, June 2018.

Bergen County Technical & Special Services School Districts Lead in Drinking Water Treatment Operation & Maintenance Plan, March 3, 2021.

Bergen County Technical & Special Services School Districts Lead Testing in School Drinking Water Outlets Sampling Plan, March 18, 2018.

Bergen County Technical & Special Services School Districts Quality Assurance Project Plan Lead Concentrations in School Drinking Water Outlets, March 13, 2018.

N.J.A.C 6A:26, Educational Facilities: Regulations Regarding Testing for Lead in Water, August 20,



2020.

Primary and Secondary Drinking Water Standards: Code of Federal Regulations 40, Part 141 (40 CFR 141).

Safe Drinking Water Act Regulations: New Jersey Administrative Code 7, Chapter 10, Subchapter 1 (N.J.A.C 7:10-1), NJDEP, June 1, 2020.



TABLES

TABLE 1
Laboratory Results
Bleshman
333 East Ridgewood Avenue, Paramus

Sample Point	Sample Location Description	Sample Location Code	Sample Date	Laboratory Results (µg/l)	Comments
Drinking Water Fountain	Main Hallway	P-333-DW-01A	4/13/2022	<0.11U	
		P-333-DW-01B	4/13/2022	NA	
Nurse's office sink	Nurse's office	P-333-NS-02A	4/13/2022	0.34	
		P-333-NS-02B	4/13/2022	NA	
Nurse's office sink	Nurse's office	P-333-NS-03A	4/13/2022	1.62	
		P-333-NS-03B	4/13/2022	NA	
Drinking Water Fountain	Outside A1	P-333-DW-04A	4/13/2022	<0.11U	
		P-333-DW-04B	4/13/2022	NA	
Kitchen faucet	Kitchen	P-333-KS-05A	4/13/2022	33.8	
		P-333-KS-05B	4/13/2022	3.18	
Kitchen faucet	Kitchen	P-333-KS-06A	4/13/2022	6.61	
		P-333-KS-06B	4/13/2022	NA	
Kitchen faucet	Kitchen	P-333-KS-07A	4/13/2022	10.5	
		P-333-KS-07B	4/13/2022	NA	
Kitchen faucet	Kitchen	P-333-KS-08A	4/13/2022	5.03	
		P-333-KS-08B	4/13/2022	NA	
Kitchen faucet	Kitchen	P-333-KS-09A	4/13/2022	0.96	
		P-333-KS-09B	4/13/2022	NA	
Ice machine	Kitchen	P-333-IM-10A	NA	NA	Not sampled, ice machine empty
Kitchen faucet	Apartment	P-333-KS-11A	4/13/2022	11.7	
		P-333-KS-11B	4/13/2022	NA	
Kitchen sink	Room D-6	P-333-KS-12A	4/13/2022	1.3	
		P-333-KS-12B	4/13/2022	NA	
Kitchen sink	Room D-5	P-333-KS-13A	4/13/2022	2.37	
		P-333-KS-13B	4/13/2022	NA	
Kitchen sink	Room D-4	P-333-KS-14A	4/13/2022	10.7	
		P-333-KS-14B	4/13/2022	NA	
Kitchen sink	Room D-3	P-333-KS-15A	4/13/2022	1.1	
		P-333-KS-15B	4/13/2022	NA	
Kitchen sink	Room D-2	P-333-KS-16A	4/13/2022	453	
		P-333-KS-16B	4/13/2022	2.73	
Kitchen sink	Room D-1	P-333-KS-17A	4/13/2022	0.36	
		P-333-KS-17B	4/13/2022	NA	
Sink faucet	Career Room	P-333-KS-26A	4/13/2022	1.65	
		P-333-KS-26B	4/13/2022	NA	
Kitchen sink	Room C-5	P-333-KS-18A	4/13/2022	11.4	
		P-333-KS-18B	4/13/2022	NA	
Kitchen sink	Room C-4	P-333-KS-19A	4/13/2022	1.86	
		P-333-KS-19B	4/13/2022	NA	
Kitchen sink	Room C-3	P-333-KS-34A	4/13/2022	2.7	
		P-333-KS-34B	4/13/2022	NA	
Kitchen sink	Room C-2	P-333-KS-20A	4/13/2022	3.58	
		P-333-KS-20B	4/13/2022	NA	
Kitchen sink	Room C-1	P-333-KS-21A	4/13/2022	0.56	
		P-333-KS-21B	4/13/2022	NA	
Kitchen sink	Room B-4	P-333-KS-22A	4/13/2022	0.7	
		P-333-KS-22B	4/13/2022	NA	
Kitchen sink	Room B-3	P-333-KS-23A	4/13/2022	0.75	
		P-333-KS-23B	4/13/2022	NA	
Kitchen sink	Room B-2	P-333-KS-24A	4/13/2022	1.16	
		P-333-KS-24B	4/13/2022	NA	
Kitchen sink	Room B-1	P-333-KS-25A	4/13/2022	0.87	
		P-333-KS-25B	4/13/2022	NA	
Kitchen sink	Room A-4	P-333-KS-35A	4/13/2022	1.14	
		P-333-KS-35B	4/13/2022	NA	

TABLE 1
Laboratory Results
Bleshman
333 East Ridgewood Avenue, Paramus

Sample Point	Sample Location Description	Sample Location Code	Sample Date	Laboratory Results (µg/l)	Comments
Kitchen sink	Room A-3	P-333-KS-27A	4/13/2022	2	
		P-333-KS-27B	4/13/2022	NA	
Kitchen sink	Room A-2	P-333-KS-28A	4/13/2022	7.03	
		P-333-KS-28B	4/13/2022	NA	
Kitchen sink	Room A-1	P-333-KS-29A	4/13/2022	1.09	
		P-333-KS-29B	4/13/2022	NA	
Sink faucet	OTI Room	P-333-KS-30A	4/13/2022	1.35	
		P-333-KS-30B	4/13/2022	NA	
Sink faucet	Speech Room 4	P-333-KS-31A	4/13/2022	2.13	
		P-333-KS-31B	4/13/2022	NA	
Sink faucet	Speech Room 2	P-333-KS-32A	4/13/2022	18.1	
		P-333-KS-32B	4/13/2022	0.92	
Sink faucet	Speech Room 1	P-333-KS-33A	4/13/2022	2.23	
		P-333-KS-33B	4/13/2022	NA	

NOTES:

"A" identifier designates a First Draw sample.

"B" identifier designates a Flush sample.

U = analyzed for lead, but not detected above method detection limit

NA = not analyzed for in this sample.

Yellow highlight = sample exceeds 15 µg/L regulatory action level for lead

Grey highlight = sample location was not sampled during April 2022 sampling program

Method detection limit = 0.11 µg/l

TABLE 2
Laboratory Results
Brownstone
492 Saddle River Road, Saddle Brook

Sample Point	Sample Location Description	Sample Location Code	Sample Date	Laboratory Results (µg/l)
Drinking Water Fountain	Auditorium	S-492-DW-01A	4/14/2022	0.79
		S-492-DW-01B	4/14/2022	NA
Ice machine	Adjacent to Kitchen	S-492-IM-02A	4/14/2022	<0.11U
Kitchen sink	Kitchen	S-492-KS-03A	4/14/2022	1.49
		S-492-KS-03B	4/14/2022	NA
Drinking Water Fountain	Adjacent to Nurse's Office	S-492-DW-04A	4/14/2022	0.35
		S-492-DW-04B	4/14/2022	NA
Faucet	Nurse's Office	S-492-NS-05A	4/14/2022	1.19
		S-492-NS-05B	4/14/2022	NA
Faucet	Teacher's Lounge	S-492-TL-06A	4/14/2022	0.92
		S-492-TL-06B	4/14/2022	NA
Drinking Water Fountain	Hallway, adjacent Room 102	S-492-DW-07A	4/14/2022	5.63
		S-492-DW-07B	4/14/2022	NA

NOTES:

"A" identifier designates a First Draw sample.

"B" identifier designates a Flush sample.

U = analyzed for lead, but not detected above method detection limit

NA = not analyzed for in this sample.

Method detection limit = 0.11 µg/l

TABLE 3
Laboratory Results
Garfield House
27 Lincoln Place, Garfield

Sample Point	Sample Location Description	Sample Location Code	Sample Date	Laboratory Results (µg/l)
Kitchen faucet	Kitchen	G-27-KS-01A	4/14/2022	3.24
		G-27-KS-01B	4/14/2022	NA

NOTES:

"A" identifier designates a First Draw sample.

"B" identifier designates a Flush sample.

U = analyzed for lead, but not detected above method detection limit

NA = not analyzed for in this sample.

Method detection limit = 0.11 µg/l

TABLE 4
Laboratory Results
Gateway
304 East Midland Avenue, Paramus

Sample Point	Sample Location Description	Sample Location Code	Sample Date	Laboratory Results (µg/l)
Nurse's office sink	Basement	G-304-NS-01A	4/14/2022	4.54
		G-304-NS-01B	4/14/2022	NA

NOTES:

"A" identifier designates a First Draw sample.

"B" identifier designates a Flush sample.

U = analyzed for lead, but not detected above method detection limit

NA = not analyzed for in this sample.

Method detection limit = 0.11 µg/l

TABLE 5
Laboratory Results
Montesano
355 East Ridgewood Avenue, Paramus

Sample Point	Sample Location Description	Sample Location Code	Sample Date	Laboratory Results (µg/l)	Comments
Ice machine	Room 305	P-355-IM-01A	4/13/2022	0.26	
Drinking Water Fountain	Room 305	P-355-DW-02A	NA	NA	Not sampled, removed during renovation
		P-355-DW-02B	NA	NA	
Kitchen faucet	Room 206	P-355-KS-03A	4/13/2022	0.8	
		P-355-KS-03B	4/13/2022	NA	
Kitchen faucet	Room 206	P-355-KS-04A	4/13/2022	0.94	
		P-355-KS-04B	4/13/2022	NA	
Water cooler	Staff room	P-355-WC-05A	NA	NA	Not sampled, removed during renovation
		P-355-WC-05B	NA	NA	
Drinking Water Fountain	Staff room	P-355-DW-06A	NA	NA	Not sampled, removed during renovation
		P-355-DW-06B	NA	NA	
Teacher's lounge faucet	Room 306A	P-355-TL-07A	NA	NA	Not sampled, removed during renovation
		P-355-TL-07B	NA	NA	
Drinking Water Fountain	Outside Room 409	P-355-DW-08A	NA	NA	Not sampled, inactive
		P-355-DW-08B	NA	NA	
Water cooler	Outside Room 410	P-355-WC-09A	NA	NA	Not sampled, inactive
		P-355-WC-09B	NA	NA	
Nurse's office faucet	Room 523C	P-355-NS-10A	4/13/2022	1.61	
		P-355-NS-10B	4/13/2022	NA	
Drinking Water Fountain	Room 523C	P-355-DW-11A	NA	NA	Not sampled, inactive
		P-355-DW-11B	NA	NA	
Teacher's lounge faucet	Room 522	P-355-TL-12A	4/13/2022	0.73	
		P-355-TL-12B	4/13/2022	NA	
Drinking Water Fountain	Outside Room 511	P-355-DW-13A	NA	NA	Not sampled, inactive
		P-355-DW-13B	NA	NA	
Drinking Water Fountain	Outside Room 512	P-355-DW-14A	NA	NA	Not sampled, inactive
		P-355-DW-14B	NA	NA	
Drinking Water Fountain	Across from Room 612	P-355-DW-15A	NA	NA	Not sampled, inactive
		P-355-DW-15B	NA	NA	
Water cooler	Outside Room 617B	P-355-WC-16A	NA	NA	Not sampled, inactive
		P-355-WC-16B	NA	NA	

NOTES:

"A" identifier designates a First Draw sample.

"B" identifier designates a Flush sample.

U = analyzed for lead, but not detected above method detection limit

NA = not analyzed for in this sample.

Grey highlight = sample location was not sampled during April 2022 sampling program

Method detection limit = 0.11 µg/l

TABLE 6
Laboratory Results
New Building
296 East Ridgewood Avenue, Paramus

Sample Point	Sample Location Description	Sample Location Code	Sample Date	Laboratory Results (µg/l)	Comments
Drinking Water Fountain	Outside Room 1106	P-296-DW-01A	4/15/2022	<0.11	
		P-296-DW-01B	4/15/2022	NA	
Drinking Water Fountain	Outside Room 1106	P-296-DW-02A	4/15/2022	<0.11	
		P-296-DW-02B	4/15/2022	NA	
Sink faucet	Room 1110	P-296-TL-13A	4/15/2022	3.6	
		P-296-TL-13B	4/15/2022	NA	
Sink faucet	Room 1200	P-296-TL-15A	4/15/2022	0.14	
		P-296-TL-15B	4/15/2022	NA	
Sink faucet	Room 1118	P-296-TL-14A	4/15/2022	0.52	
		P-296-TL-14B	4/15/2022	NA	
Sink faucet	Room 1400A	P-296-TL-16A	4/15/2022	0.13	
		P-296-TL-16B	4/15/2022	NA	
Sink faucet	Room 1312	P-296-TL-17A	4/15/2022	0.11	
		P-296-TL-17B	4/15/2022	NA	
Coffee machine	Room 1312	P-296-CM-57A	NA	NA	Not sampled, removed
		P-296-CM-57B	NA	NA	
Sink faucet	Room 2202	P-296-TL-06A	4/15/2022	<0.11U	
		P-296-TL-06B	4/15/2022	NA	
Sink faucet	Room 2346	P-296-TL-07A	4/15/2022	0.15	
		P-296-TL-07B	4/15/2022	NA	
Coffee machine	Room 2112	P-296-CM-58A	NA	NA	Not sampled, inactive
		P-296-CM-58B	NA	NA	
Sink faucet	Room 2112	P-296-TL-05A	4/15/2022	0.20	
		P-296-TL-05B	4/15/2022	NA	
Drinking Water Fountain	Outside Room 2106	P-296-DW-04A	4/15/2022	<0.11U	
		P-296-DW-04B	4/15/2022	NA	
Drinking Water Fountain	Outside Room 2106	P-296-DW-03A	4/15/2022	<0.11U	
		P-296-DW-03B	4/15/2022	NA	
Sink faucet	Room 3304A	P-296-TL-12A	4/15/2022	<0.11U	
		P-296-TL-12B	4/15/2022	NA	
Sink faucet	Room 3300	P-296-TL-11A	4/15/2022	0.92	
		P-296-TL-11B	4/15/2022	NA	
Drinking Water Fountain	Outside Room 3100	P-296-DW-08A	4/15/2022	<0.11U	
		P-296-DW-08B	4/15/2022	NA	
Drinking Water Fountain	Outside Room 3100	P-296-DW-09A	4/15/2022	<0.11U	
		P-296-DW-09B	4/15/2022	NA	
Sink faucet	Room 3202	P-296-TL-10A	4/15/2022	0.69	
		P-296-TL-10B	4/15/2022	NA	
Sink faucet	Room 1546	P-296-EC-38A	4/15/2022	0.57	
		P-296-EC-38B	4/15/2022	NA	
Sink faucet	Room 1528	P-296-NS-39A	4/15/2022	0.12	
		P-296-NS-39B	4/15/2022	NA	
Drinking Water Fountain	Outside Room 1528	P-296-DW-40A	4/15/2022	<0.11U	
		P-296-DW-40B	4/15/2022	NA	
Drinking Water Fountain	Outside Room 1528	P-296-DW-41A	4/15/2022	<0.11U	
		P-296-DW-41B	4/15/2022	NA	
Sink faucet	Room 1520	P-296-TL-44A	4/15/2022	0.11	
		P-296-TL-44B	4/15/2022	NA	

TABLE 6
Laboratory Results
New Building
296 East Ridgewood Avenue, Paramus

Sample Point	Sample Location Description	Sample Location Code	Sample Date	Laboratory Results (µg/l)	Comments
Sink faucet	Room 1522	P-296-EC-42A	4/15/2022	0.26	
		P-296-EC-42B	4/15/2022	NA	
Sink faucet	Room 1522	P-296-EC-43A	4/15/2022	0.59	
		P-296-EC-43B	4/15/2022	NA	
Sink faucet	Room 1526	P-296-KS-48A	4/15/2022	1.01	
		P-296-KS-48B	4/15/2022	NA	
Sink faucet	Room 1526	P-296-KS-49A	4/15/2022	0.37	
		P-296-KS-49B	4/15/2022	NA	
Sink faucet	Room 1526	P-296-KS-50A	4/15/2022	0.35	
		P-296-KS-50B	4/15/2022	NA	
Sink faucet	Room 1526	P-296-KS-51A	4/15/2022	0.17	
		P-296-KS-51B	4/15/2022	NA	
Sink faucet	Room 1526	P-296-KS-52A	4/15/2022	0.16	
		P-296-KS-52B	4/15/2022	NA	
Ice machine	Room 1526	P-296-IM-53A	4/15/2022	<0.11U	
Drinking Water Fountain	Room 1524	P-296-DW-45A	4/15/2022	0.22	
		P-296-DW-45B	4/15/2022	NA	
Drinking Water Fountain	Room 1524	P-296-DW-46A	4/15/2022	0.18	
		P-296-DW-46B	4/15/2022	NA	
Sink faucet	Room 1524A	P-296-KS-47A	4/15/2022	<0.11U	
		P-296-KS-47B	4/15/2022	NA	
Drinking Water Fountain	Room 1602	P-296-DW-54A	4/15/2022	<0.11U	
		P-296-DW-54B	4/15/2022	NA	
Drinking Water Fountain	Room 1602	P-296-DW-55A	4/15/2022	<0.11U	
		P-296-DW-55B	4/15/2022	NA	
Sink faucet	Room 1612	P-296-TL-21A	4/15/2022	0.42	
		P-296-TL-21B	4/15/2022	NA	
Drinking Water Fountain	Outside Room 1736	P-296-DW-23A	4/15/2022	0.22	
		P-296-DW-23B	4/15/2022	NA	
Drinking Water Fountain	Outside Room 1736	P-296-DW-24A	4/15/2022	0.27	
		P-296-DW-24B	4/15/2022	NA	
Water cooler	Room 1728	P-296-DW-22A	4/15/2022	5.33	
		P-296-DW-22B	4/15/2022	NA	
Sink faucet	Room 1600	P-296-TL-20A	4/15/2022	1.55	
		P-296-TL-20B	4/15/2022	NA	
Sink faucet	Room 1600	P-296-TL-56A	4/15/2022	3.31	
		P-296-TL-56B	4/15/2022	NA	
Drinking Water Fountain	Room 1606	P-296-DW-18A	5/22/2022	4.69	
		P-296-DW-18B	5/22/2022	NA	
Drinking Water Fountain	Room 1606	P-296-DW-19A	5/22/2022	5.45	
		P-296-DW-19B	5/22/2022	NA	
Sink faucet	Room 1818C	P-296-NS-26A	4/15/2022	0.12	
		P-296-NS-26B	4/15/2022	NA	
Sink faucet	Room 1818	P-296-NS-25A	4/15/2022	0.14	
		P-296-NS-25B	4/15/2022	NA	
Drinking Water Fountain	Outside Room 2826	P-296-DW-27A	4/15/2022	0.80	
		P-296-DW-27B	4/15/2022	NA	
Drinking Water Fountain	Outside Room 2826	P-296-DW-28A	4/15/2022	0.47	
		P-296-DW-28B	4/15/2022	NA	

TABLE 6
Laboratory Results
New Building
296 East Ridgewood Avenue, Paramus

Sample Point	Sample Location Description	Sample Location Code	Sample Date	Laboratory Results (µg/l)	Comments
Sink faucet	Room 2826	P-296-EC-29A	4/15/2022	<0.11U	
		P-296-EC-29B	4/15/2022	NA	
Sink faucet	Room 2826	P-296-EC-30A	4/15/2022	2.21	
		P-296-EC-30B	4/15/2022	NA	
Sink faucet	Room 2826	P-296-EC-31A	4/15/2022	1.89	
		P-296-EC-31B	4/15/2022	NA	
Sink faucet	Room 2826	P-296-EC-32A	4/15/2022	0.21	
		P-296-EC-32B	4/15/2022	NA	
Sink faucet	Room 2834	P-296-EC-33A	4/15/2022	0.13	
		P-296-EC-33B	4/15/2022	NA	
Sink faucet	Room 2834	P-296-EC-34A	4/15/2022	1.29	
		P-296-EC-34B	4/15/2022	NA	
Sink faucet	Room 2834	P-296-EC-35A	4/15/2022	1.68	
		P-296-EC-35B	4/15/2022	NA	
Sink faucet	Room 2834	P-296-EC-36A	4/15/2022	<0.11U	
		P-296-EC-36B	4/15/2022	NA	
Sink faucet	Room 2850	P-296-TL-37A	4/15/2022	0.23	
		P-296-TL-37B	4/15/2022	NA	

NOTES:

"A" identifier designates a First Draw sample.

"B" identifier designates a Flush sample.

U = analyzed for lead, but not detected above method detection limit

NA = not analyzed for in this sample.

Grey highlight = sample location was not sampled during April 2022 sampling program

Method detection limit = 0.11 µg/l

TABLE 7
Laboratory Results
Solar House/Career Crossroads
327 East Ridgewood Avenue, Paramus

Sample Point	Sample Location Description	Sample Location Code	Sample Date	Laboratory Results (µg/l)
Kitchen sink	Kitchen – Room 104	P-327-KS-01A	4/13/2022	0.37
		P-327-KS-01B	4/13/2022	NA
Kitchen sink	Kitchen - Room 104	P-327-KS-02A	4/13/2022	1.2
		P-327-KS-02B	4/13/2022	NA
Ice Machine	Kitchen - Room 104	P-327-IM-03A	4/13/2022	<0.11U
Drinking Water Fountain	Outside bathroom 103	P-327-DW-04A	4/13/2022	0.13
		P-327-DW-04B	4/13/2022	NA

NOTES:

"A" identifier designates a First Draw sample.

"B" identifier designates a Flush sample.

U = analyzed for lead, but not detected above method detection limit

NA = not analyzed for in this sample.

Method detection limit = 0.11 µg/l

TABLE 8
Laboratory Results
Springboard House
321 East Ridgewood Avenue, Paramus

Sample Point	Sample Location Description	Sample Location Code	Sample Date	Laboratory Results (µg/l)
Kitchen sink	Kitchen	P-321-KS-01A	4/13/2022	0.36
		P-321-KS-01B	4/13/2022	NA

NOTES:

"A" identifier designates a First Draw sample.

"B" identifier designates a Flush sample.

U = analyzed for lead, but not detected above method detection limit

NA = not analyzed for in this sample.

Method detection limit = 0.11 µg/l

TABLE 9
Laboratory Results
Union Street Building
334 Union Street, Hackensack

Sample Point	Sample Location Description	Sample Location Code	Sample Date	Laboratory Results (µg/l)	Comments
Nurse's office sink	Room 19	H-334-NS-01A	4/14/2022	0.33	
		H-334-NS-01B	4/14/2022	NA	
Teachers lounge sink	Room 5	H-334-TL-02A	4/14/2022	0.28	DW-02 removed, changed ID to TL-02
		H-334-TL-02B	4/14/2022	NA	
Drinking Water Fountain	Outside Chase Storage	H-334-DW-03A	4/14/2022	<0.11U	Removed, new fountain in back hallway
		H-334-DW-03B	4/14/2022	NA	
Drinking Water Fountain	Outside Womens Bathroom	H-334-DW-04A	4/14/2022	<0.11U	Removed, new fountain in back hallway
		H-334-DW-04B	4/14/2022	NA	
Kitchen sink	Room 22	H-334-KS-05A	4/14/2022	1.06	
		H-334-KS-05B	4/14/2022	NA	

NOTES:

"A" identifier designates a First Draw sample.

"B" identifier designates a Flush sample.

U = analyzed for lead, but not detected above method detection limit

NA = not analyzed for in this sample.

Method detection limit = 0.11 µg/l

TABLE 10
Laboratory Results
Wood-Ridge
304 Valley Boulevard, Wood-Ridge

Sample Point	Sample Location Description	Sample Location Code	Sample Date	Laboratory Results (µg/l)	Comments
Nurse's office sink	Room 122	W-304-NS-01A	4/14/2022	1.82	
		W-304-NS-01B	4/14/2022	NA	
Kitchen sink	Room 118	W-304-KS-02A	4/14/2022	0.88	
		W-304-KS-02B	4/14/2022	NA	
Kitchen sink	Room 118	W-304-KS-03A	4/14/2022	1.3	
		W-304-KS-03B	4/14/2022	NA	
Drinking Water Fountain	Corridor C-3	W-304-DW-04A	4/14/2022	<0.11U	
		W-304-DW-04B	4/14/2022	NA	
Drinking Water Fountain	Adjacent to Room 117	W-304-DW-05A	4/14/2022	<0.11U	
		W-304-DW-05B	4/14/2022	NA	
Coffee machine	Room 201	W-304-CM-11A	4/14/2022	<0.11U	
		W-304-CM-11B	NA	NA	Water still hot even with unit off. Could not get flush sample.
Sink faucet	Room 201	W-304-KS-06A	4/14/2022	1.72	
		W-304-KS-06B	4/14/2022	NA	
Drinking Water Fountain	Adjacent to Room 205	W-304-DW-07A	4/14/2022	<0.11U	
		W-304-DW-07B	4/14/2022	NA	
Drinking Water Fountain	Adjacent to Room 204	W-304-DW-08A	NA	NA	Not sampled, outlet removed
		W-304-DW-08B	NA	NA	
Nurse's office sink	Room 206	W-304-NS-09A	4/14/2022	2.17	
		W-304-NS-09B	4/14/2022	NA	
Teacher's lounge sink	2 nd floor- Teacher's Lounge	W-304-TL-10A	4/14/2022	<0.11U	
		W-304-TL-10B	4/14/2022	NA	

NOTES:

"A" identifier designates a First Draw sample.

"B" identifier designates a Flush sample.

U = analyzed for lead, but not detected above method detection limit

NA = not analyzed for in this sample.

Grey highlight = sample location was not sampled during April 2022 sampling program

Method detection limit = 0.11 µg/l

Table 11
Special Services School District
Long-Term Response Decision Matrix

Kitchen Sink

Fail First Draw Sample/Pass Flush Sample	Option 1	Replace fixture, supply line & shut-off valves *
	Option 2	Install Filter **
	Option 3	Institute flushing program
	Option 4	Remove Fixture/Location from Service - do not replace

NOTES:

1. If remedial options presented above are impractical for whatever reason, continue the use of bottled water for drinking and food preparation purposes.

* Make sure that replacement system components (piping, faucets, etc.) are compliant with the NSF Standard 61.

** Make sure the filter selected is certified under NSF/ANSI Standard 53 standards for lead reduction.



APPENDIX A

SAMPLE LOCATION PLANS

BLESHMAN

Bleshman Regional

LEGEND:

	SAMPLE ABOVE LEAD LIMIT
CM	COFFEE MACHINE
DW	DRINKING WATER FOUNTAIN
EC	HOME ECONOMICS CLASSROOM SINK
IM	ICE MACHINE
KS	KITCHEN SINK
NS	NURSE'S OFFICE SINK
TL	TEACHER'S LOUNGE SINK
WC	WATER COOLER
	NOT SAMPLED, NOT IN SERVICE/INACTIVE
	NOT SAMPLED, REMOVED FROM SERVICE

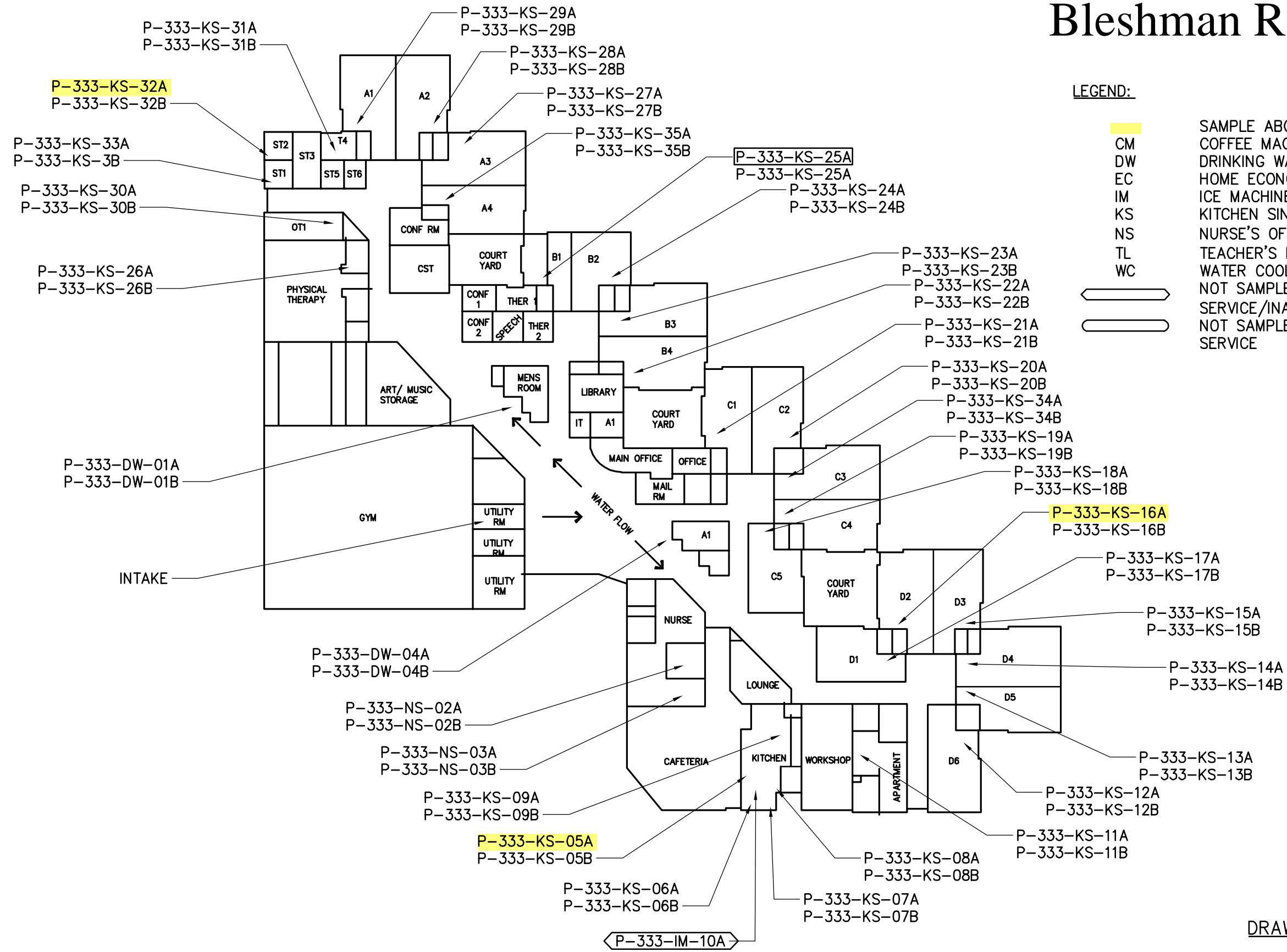

DRAWING NOT TO SCALE

File: \\CHA-LLP.COM\PROJECTS\ANY\K4\31521\CADD\FIGURES\CADD\31521_SPECIALSERVICES_BLESHPAN.DWG
Saved: 5/25/2022 6:28:56 PM Plotted: 6/22/2022 8:30:33 AM Current User: Gray, Timmelyn LastSavedBy: 3511

Drawing Copyright © 2022



LEAD IN DRINKING WATER
SAMPLE LOCATION PLAN
BERGEN COUNTY
SPECIAL SERVICES SCHOOL DISTRICT
BERGEN COUNTY, NEW JERSEY

PROJECT NO.
31521

DATE: 06/2022

BLESHPAN

BROWNSTONE SCHOOL

ST. PHILIPS/BROWNSTONE

LEGEND:

	SAMPLE ABOVE LEAD LIMIT
CM	COFFEE MACHINE
DW	DRINKING WATER FOUNTAIN
EC	HOME ECONOMICS CLASSROOM SINK
IM	ICE MACHINE
KS	KITCHEN SINK
NS	NURSE'S OFFICE SINK
TL	TEACHER'S LOUNGE SINK
WC	WATER COOLER
	NOT SAMPLED, NOT IN SERVICE/INACTIVE
	NOT SAMPLED, REMOVED FROM SERVICE

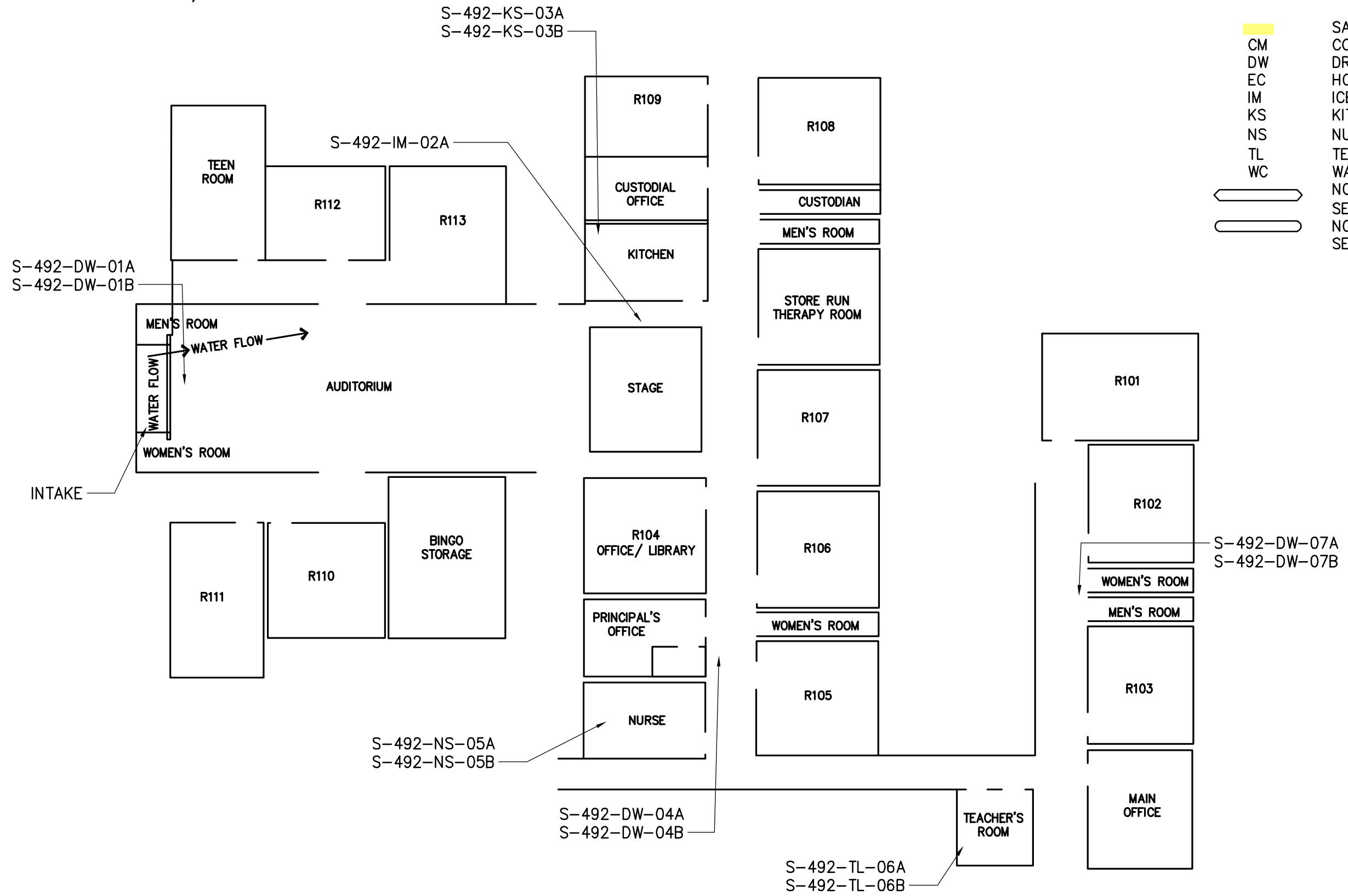

DRAWING NOT TO SCALE

File: \\CHA-LLP.COM\PROJECTS\ANY\K4\31521\CADD\FIGURES\CADD\31521_SPECIALSERVICES_BROWNSTONE.DWG
 Saved: 5/25/2022 4:42:57 PM Plotted: 6/22/2022 8:42:53 AM Current User: Gray, Timmoyn LastSavedBy: 3511

Drawing Copyright © 2022 III Winners Circle, PO Box 5269 Albany, NY 12205-0269 518.453.4500 · www.chacompanies.com	LEAD IN DRINKING WATER SAMPLE LOCATION PLAN BERGEN COUNTY SPECIAL SERVICES SCHOOL DISTRICT BERGEN COUNTY, NEW JERSEY	PROJECT NO. 31521 <hr/> DATE: 06/2022 <hr/> BROWNSTONE
---	--	---

MONTESANO

PARAMUS CAMPUS MONTESANO

LEGEND:

	SAMPLE ABOVE LEAD LIMIT
CM	COFFEE MACHINE
DW	DRINKING WATER FOUNTAIN
EC	HOME ECONOMICS CLASSROOM SINK
IM	ICE MACHINE
KS	KITCHEN SINK
NS	NURSE'S OFFICE SINK
TL	TEACHER'S LOUNGE SINK
WC	WATER COOLER
	NOT SAMPLED, NOT IN SERVICE/INACTIVE
	NOT SAMPLED, REMOVED FROM SERVICE

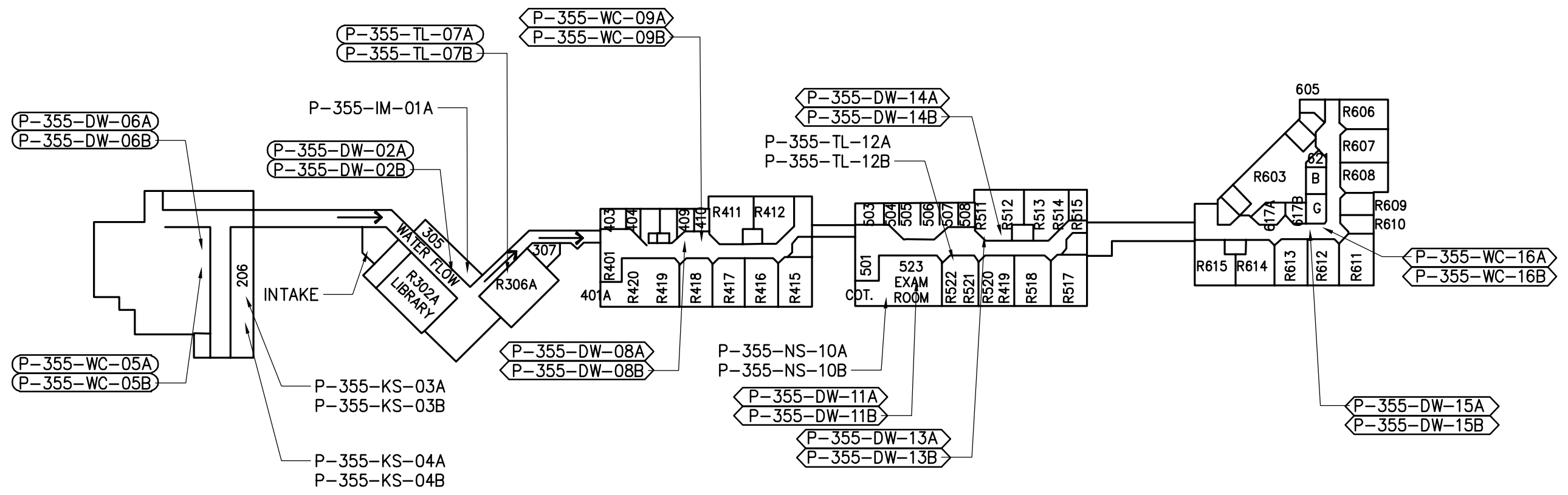

DRAWING NOT TO SCALE

File: \\CHA-LLP.COM\PROJECTS\ANY\K4\31521\CADD\FIGURES\CADD\31521_SPECIALSERVICES_MONTESANO.DWG
Saved: 5/25/2022 5:13:06 PM Plotted: 6/22/2022 8:49:46 AM Current User: Gray, Timmolyn LastSavedBy: 3511

<p style="font-size: small;">Drawing Copyright © 2022</p> <p style="font-size: x-small;">111 Winners Circle, PO Box 5269 Albany, NY 12205-0269 518.453.4500 · www.chacompanies.com</p>	<p>LEAD IN DRINKING WATER SAMPLE LOCATION PLAN BERGEN COUNTY SPECIAL SERVICES SCHOOL DISTRICT BERGEN COUNTY, NEW JERSEY</p>	<p>PROJECT NO. 31521</p>
	<p>DATE: 06/2022</p>	
	<p>MONTESANO</p>	

NEW BUILDING

PARAMUS CAMPUS
 NEW BUILDING – 1ST FLOOR
 BUILDING A – ADMINISTRATION

LEGEND:

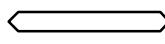
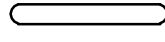
CM	SAMPLE ABOVE LEAD LIMIT
DW	COFFEE MACHINE
EC	DRINKING WATER FOUNTAIN
IM	HOME ECONOMICS CLASSROOM SINK
KS	ICE MACHINE
NS	KITCHEN SINK
TL	NURSE'S OFFICE SINK
WC	TEACHER'S LOUNGE SINK
	WATER COOLER
	NOT SAMPLED, NOT IN SERVICE/INACTIVE
	NOT SAMPLED, REMOVED FROM SERVICE

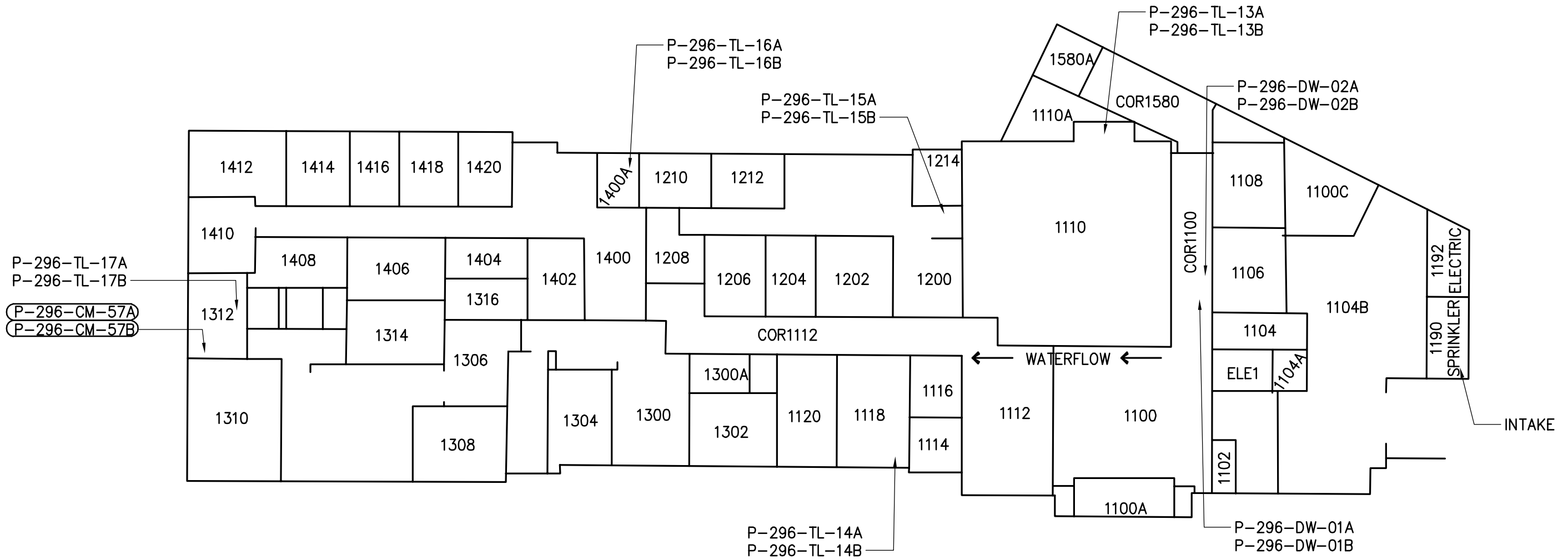

DRAWING NOT TO SCALE

File: V:\PROJECTS\ANY\K4\31521\CADD\FIGURES\CADD\31521_SPECIALSERVICES_NEWBLDGA1ST.DWG
 Saved: 1/29/2018 2:36:52 PM Plotted: 5/25/2022 5:26:01 PM Current User: Gray, Timmoelyn LastSavedBy: 5631

Drawing Copyright © 2022  111 Winners Circle, PO Box 5269 Albany, NY 12205-0269 518.453.4500 · www.chacompanies.com	LEAD IN DRINKING WATER SAMPLE LOCATION PLAN BERGEN COUNTY SPECIAL SERVICES SCHOOL DISTRICT BERGEN COUNTY, NEW JERSEY	PROJECT NO. 31521
		DATE: 05/2022
		NEW BLDG— A

PARAMUS CAMPUS

NEW BUILDING – 2ND FLOOR

BUILDING A – ADMINISTRATION

LEGEND:

	SAMPLE ABOVE LEAD LIMIT
CM	COFFEE MACHINE
DW	DRINKING WATER FOUNTAIN
EC	HOME ECONOMICS CLASSROOM SINK
IM	ICE MACHINE
KS	KITCHEN SINK
NS	NURSE'S OFFICE SINK
TL	TEACHER'S LOUNGE SINK
WC	WATER COOLER
	NOT SAMPLED, NOT IN SERVICE/INACTIVE
	NOT SAMPLED, REMOVED FROM SERVICE

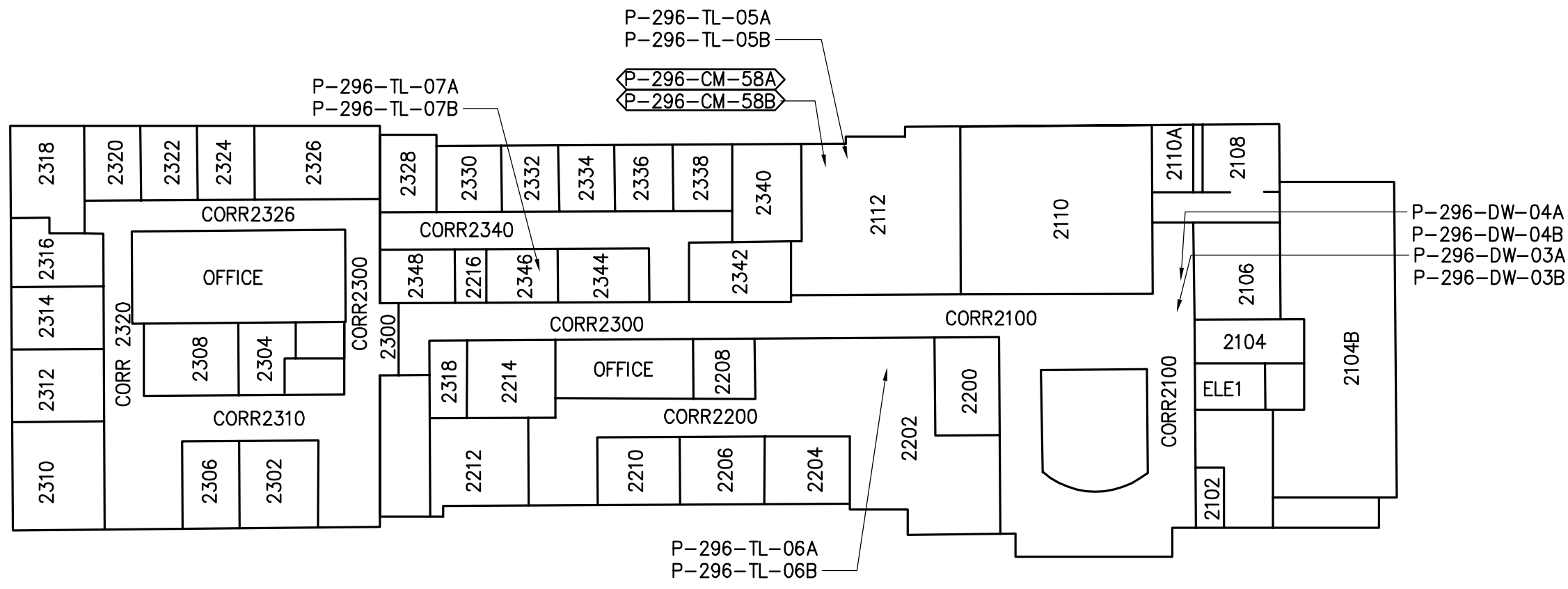



DRAWING NOT TO SCALE

File: V:\PROJECTS\ANY\K4\31521\CADD\FIGURES\CADD\31521_SPECIALSERVICES_NEWBLDG2ND.DWG
Saved: 1/29/2018 2:16:18 PM Plotted: 5/25/2022 5:36:53 PM Current User: Cray, Timmolyn LastSavedBy: 5631

<p style="font-size: small;">Drawing Copyright © 2022</p> <p style="font-size: x-small;">111 Winners Circle, PO Box 5269 Albany, NY 12205-0269 518.453.4500 · www.chacompanies.com</p>	<p>LEAD IN DRINKING WATER SAMPLE LOCATION PLAN BERGEN COUNTY SPECIAL SERVICES SCHOOL DISTRICT BERGEN COUNTY, NEW JERSEY</p>	<p>PROJECT NO. 31521</p>
	<p>DATE: 05/2022</p>	
	<p>NEW BLDG-2ND</p>	

PARAMUS CAMPUS
 NEW BUILDING – 3RD FLOOR
 BUILDING A – ADMINISTRATION

LEGEND:

	SAMPLE ABOVE LEAD LIMIT
CM	COFFEE MACHINE
DW	DRINKING WATER FOUNTAIN
EC	HOME ECONOMICS CLASSROOM SINK
IM	ICE MACHINE
KS	KITCHEN SINK
NS	NURSE'S OFFICE SINK
TL	TEACHER'S LOUNGE SINK
WC	WATER COOLER
	NOT SAMPLED, NOT IN SERVICE/INACTIVE
	NOT SAMPLED, REMOVED FROM SERVICE

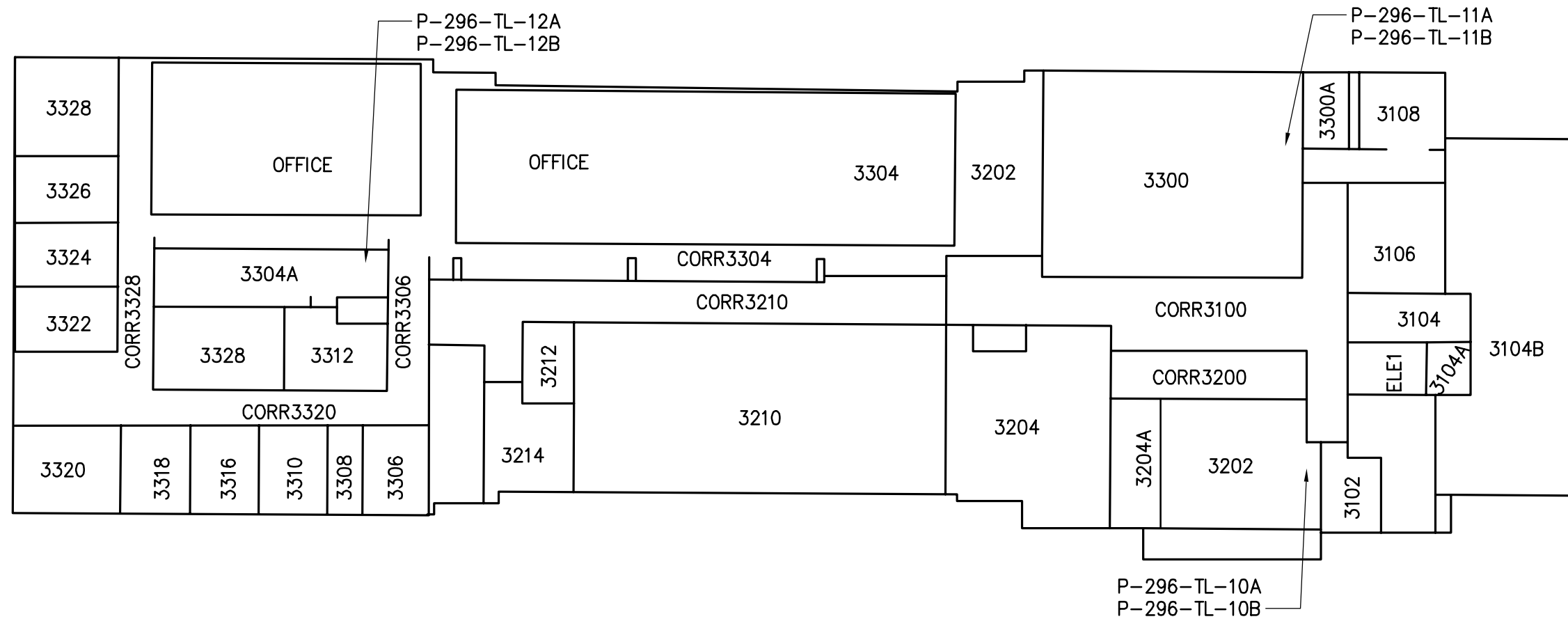

DRAWING NOT TO SCALE

File: V:\PROJECTS\ANY\K4\31521\CADD\FIGURES\CADD\31521_SPECIALSERVICES_NEWBLDG3RD.DWG
 Saved: 1/29/2018 4:01:49 PM Plotted: 5/25/2022 5:43:39 PM Current User: Gray, Timmolyn LastSavedBy: 5631

Drawing Copyright © 2022  III Winners Circle, PO Box 5269 Albany, NY 12205-0269 518.453.4500 · www.chacompanies.com	LEAD IN DRINKING WATER SAMPLE LOCATION PLAN BERGEN COUNTY SPECIAL SERVICES SCHOOL DISTRICT BERGEN COUNTY, NEW JERSEY	PROJECT NO. 31521
		DATE: 05/2022
		NEW BLDG-3 RD

PARAMUS CAMPUS

NEW BUILDING – 1ST FLOOR

BUILDING B – ADULT PROGRAMS

LEGEND:

	SAMPLE ABOVE LEAD LIMIT
CM	COFFEE MACHINE
DW	DRINKING WATER FOUNTAIN
EC	HOME ECONOMICS CLASSROOM SINK
IM	ICE MACHINE
KS	KITCHEN SINK
NS	NURSE'S OFFICE SINK
TL	TEACHER'S LOUNGE SINK
WC	WATER COOLER
	NOT SAMPLED, NOT IN SERVICE/INACTIVE
	NOT SAMPLED, REMOVED FROM SERVICE

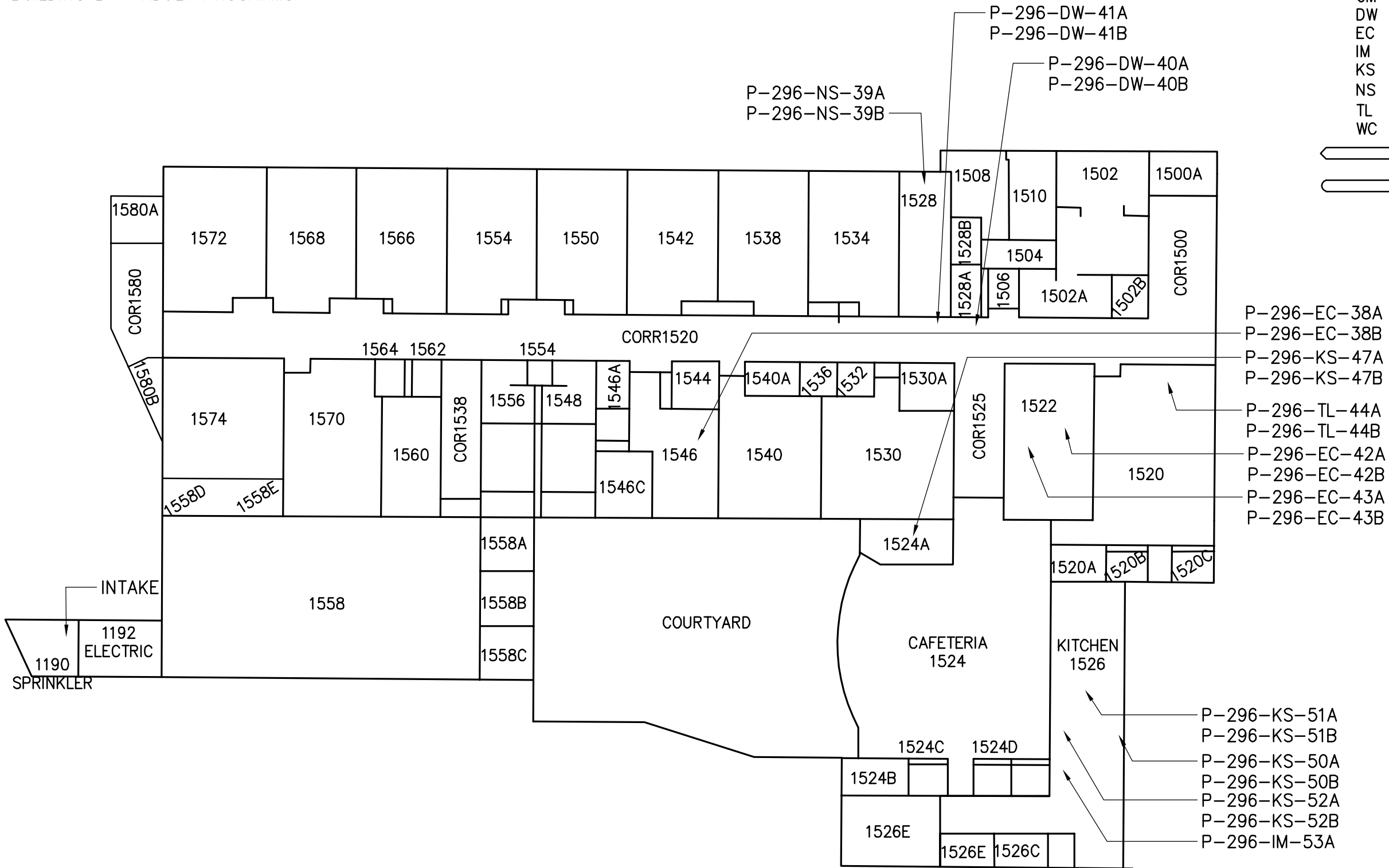

DRAWING NOT TO SCALE

File: V:\PROJECTS\ANY\K4\31521\CADD\FIGURES\CADD\31521_SPECIALSERVICES_NEWBLDGB1ST.DWG
 Saved: 3/9/2018 2:56:27 PM Plotted: 5/25/2022 5:51:02 PM Current User: Gray, Timmelyn LastSavedBy: 5603

Drawing Copyright © 2022



111 Winners Circle, PO Box 5269
 Albany, NY 12205-0269
 518.453.4500 · www.chacompanies.com

LEAD IN DRINKING WATER
 SAMPLE LOCATION PLAN
 BERGEN COUNTY
 SPECIAL SERVICES SCHOOL DISTRICT
 BERGEN COUNTY, NEW JERSEY

PROJECT NO.
31521

DATE: 05/2022

NEW BLDG- B

PARAMUS CAMPUS
 NEW BUILDING – 1ST FLOOR
 BUILDING B (EAST) – WASHINGTON NEW BRIDGES

LEGEND:

■	SAMPLE ABOVE LEAD LIMIT
CM	COFFEE MACHINE
DW	DRINKING WATER FOUNTAIN
EC	HOME ECONOMICS CLASSROOM SINK
IM	ICE MACHINE
KS	KITCHEN SINK
NS	NURSE'S OFFICE SINK
TL	TEACHER'S LOUNGE SINK
WC	WATER COOLER
▬	NOT SAMPLED, NOT IN SERVICE/INACTIVE
▬	NOT SAMPLED, REMOVED FROM SERVICE

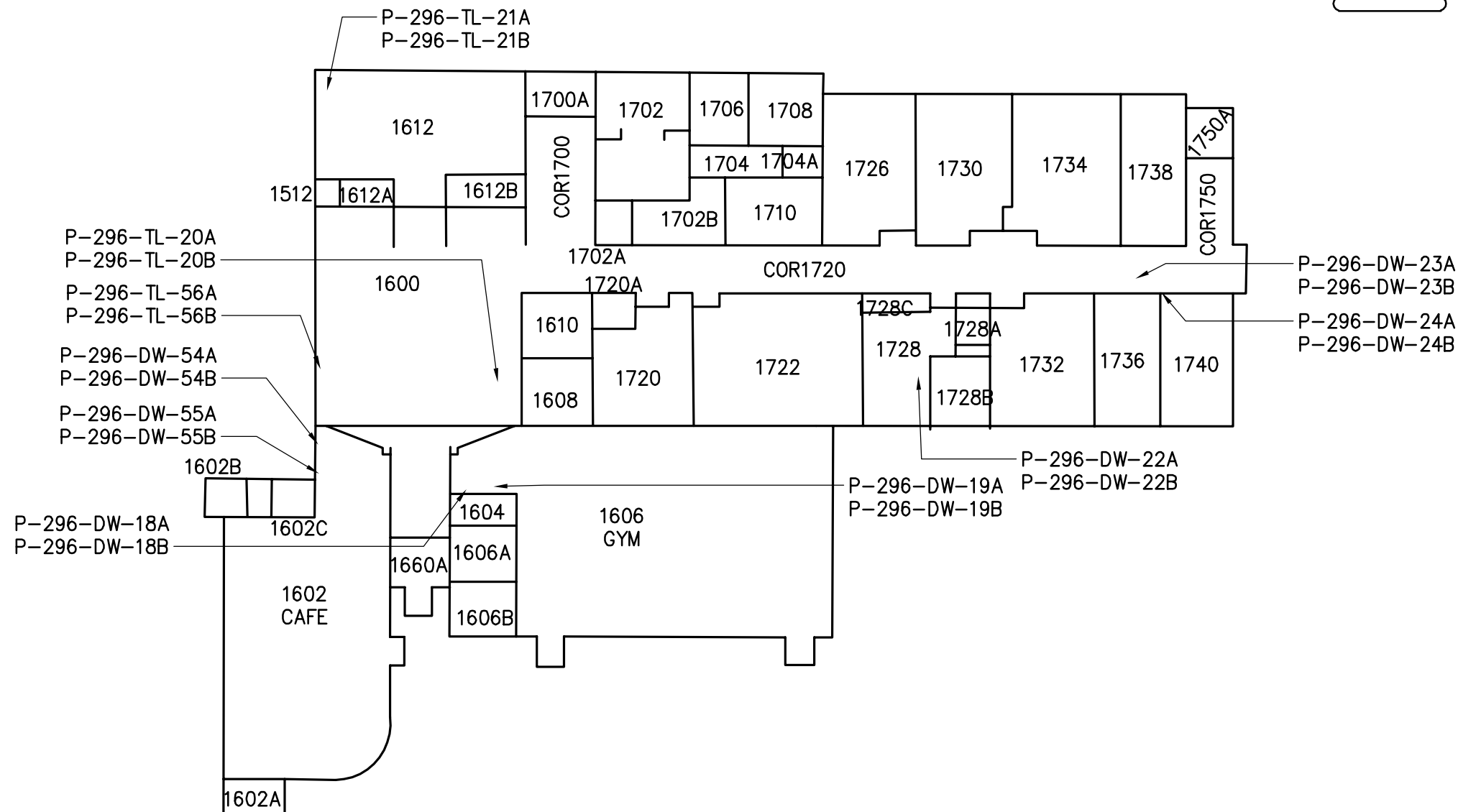

DRAWING NOT TO SCALE

File: V:\PROJECTS\ANY\K4\31521\CADD\FIGURES\CADD\31521_SPECIALSERVICES_NEWBLDG2ND.DWG
 Saved: 6/22/2022 9:19:38 AM Plotted: 6/27/2022 1:04:18 PM Current User: Gray, Timmelyn LastSavedBy: 3511

Drawing Copyright © 2022  <small>111 Winners Circle, PO Box 5269 Albany, NY 12205-0269 518.453.4500 · www.chacompanies.com</small>	LEAD IN DRINKING WATER SAMPLE LOCATION PLAN BERGEN COUNTY SPECIAL SERVICES SCHOOL DISTRICT BERGEN COUNTY, NEW JERSEY	PROJECT NO. 31521 <hr/> DATE: 06/2022 <hr/> NEW BLDG- B
---	--	--

PARAMUS CAMPUS
 NEW BUILDING – 1ST FLOOR
 BUILDING C – WASHINGTON NEW BRIDGES

LEGEND:

■	SAMPLE ABOVE LEAD LIMIT
CM	COFFEE MACHINE
DW	DRINKING WATER FOUNTAIN
EC	HOME ECONOMICS CLASSROOM SINK
IM	ICE MACHINE
KS	KITCHEN SINK
NS	NURSE'S OFFICE SINK
TL	TEACHER'S LOUNGE SINK
WC	WATER COOLER
◁	NOT SAMPLED, NOT IN SERVICE/INACTIVE
○	NOT SAMPLED, REMOVED FROM SERVICE

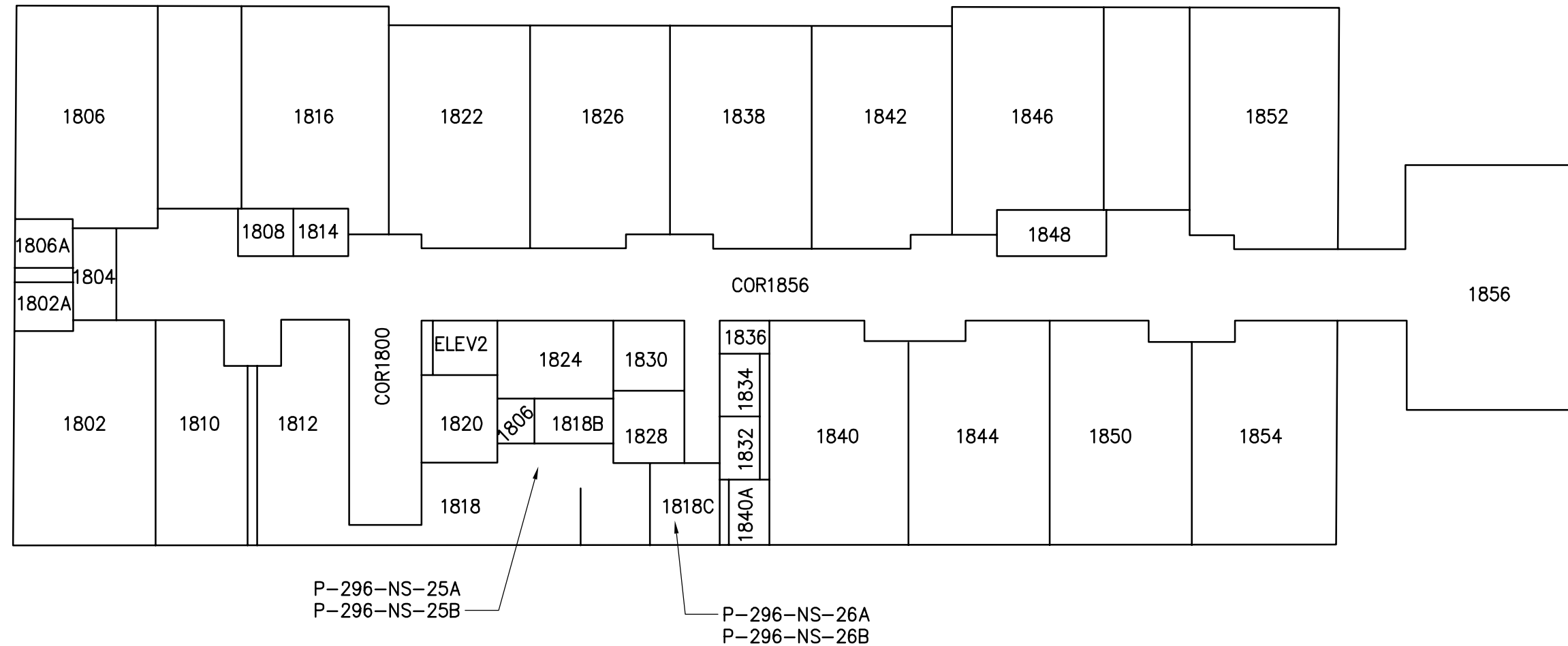

DRAWING NOT TO SCALE

File: V:\PROJECTS\ANY\K4\31521\CADD\FIGURES\CADD\31521_SPECIALSERVICES_NEWBLDGC1ST.DWG
 Saved: 6/22/2022 9:30:01 AM Plotted: 6/27/2022 1:11:52 PM Current User: Gray, Timmelyn LastSavedBy: 3511

<p style="font-size: small;">Drawing Copyright © 2022</p> <p style="font-size: x-small;">111 Winners Circle, PO Box 5269 Albany, NY 12205-0269 518.453.4500 · www.chacompanies.com</p>	<p>LEAD IN DRINKING WATER SAMPLE LOCATION PLAN BERGEN COUNTY SPECIAL SERVICES SCHOOL DISTRICT BERGEN COUNTY, NEW JERSEY</p>	<p>PROJECT NO. 31521</p>
	<p>DATE: 06/2022</p>	
	<p>NEW BLDG- C</p>	

PARAMUS CAMPUS
 NEW BUILDING – 2ND FLOOR
 BUILDING C – WASHINGTON NEW BRIDGES

LEGEND:

CM	SAMPLE ABOVE LEAD LIMIT
DW	COFFEE MACHINE
EC	DRINKING WATER FOUNTAIN
IM	HOME ECONOMICS CLASSROOM SINK
KS	ICE MACHINE
NS	KITCHEN SINK
TL	NURSE'S OFFICE SINK
WC	TEACHER'S LOUNGE SINK
	WATER COOLER
◁	NOT SAMPLED, NOT IN SERVICE/INACTIVE
○	NOT SAMPLED, REMOVED FROM SERVICE

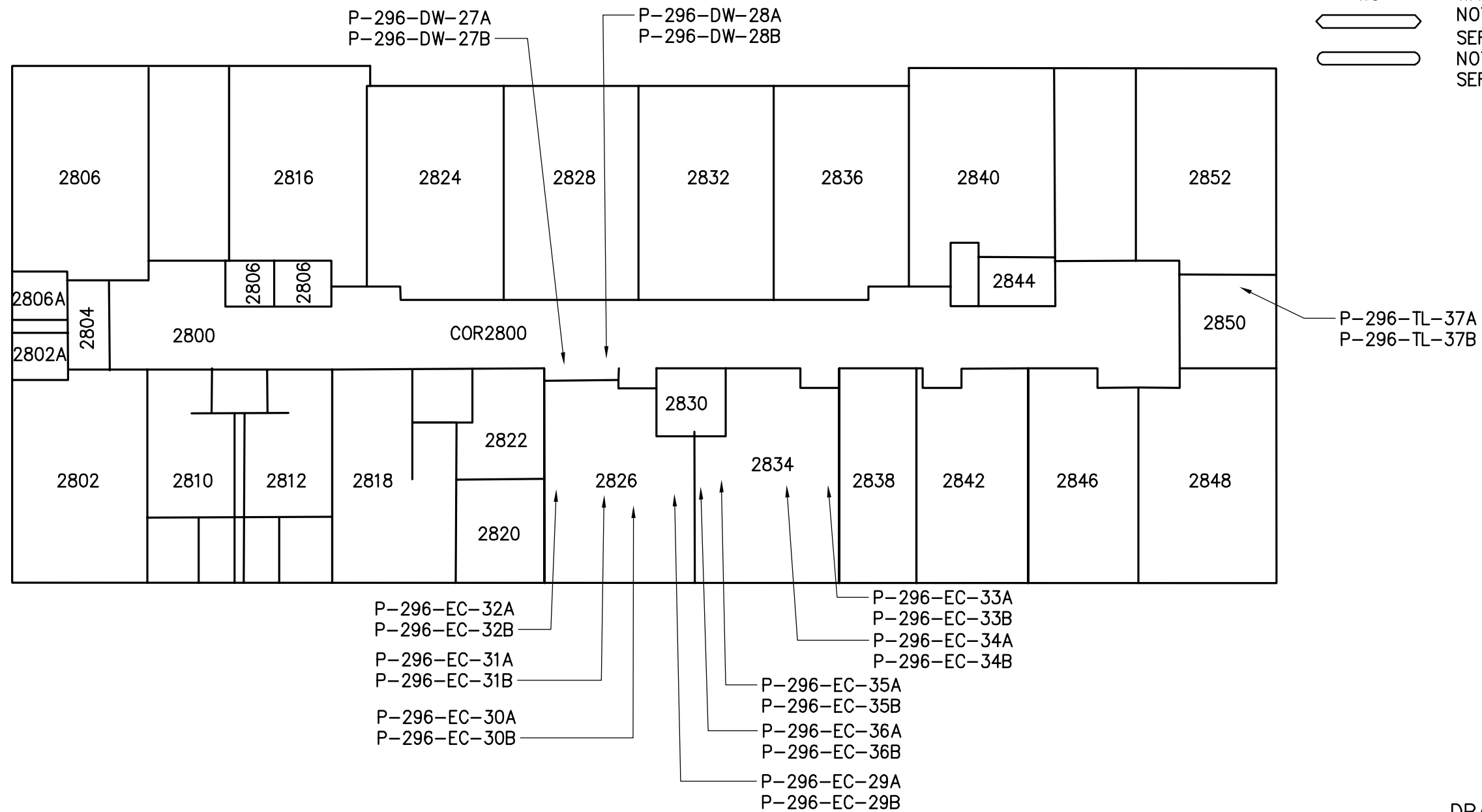

DRAWING NOT TO SCALE

File: V:\PROJECTS\ANY\K4\31521\CADD\FIGURES\CADD\31521_SPECIALSERVICES_NEWBLDGC2ND.DWG
 Saved: 6/22/2022 9:34:54 AM Plotted: 6/27/2022 1:07:58 PM Current User: Gray, Timmolyn LastSavedBy: 3511

Drawing Copyright © 2022  III Winners Circle, PO Box 5269 Albany, NY 12205-0269 518.453.4500 · www.chacompanies.com	LEAD IN DRINKING WATER SAMPLE LOCATION PLAN BERGEN COUNTY SPECIAL SERVICES SCHOOL DISTRICT BERGEN COUNTY, NEW JERSEY	PROJECT NO. 31521
		DATE: 06/2022
		NEW BLDG- C

SOLAR HOUSE/CROSSROADS

PARAMUS CAMPUS SOLAR HOUSE

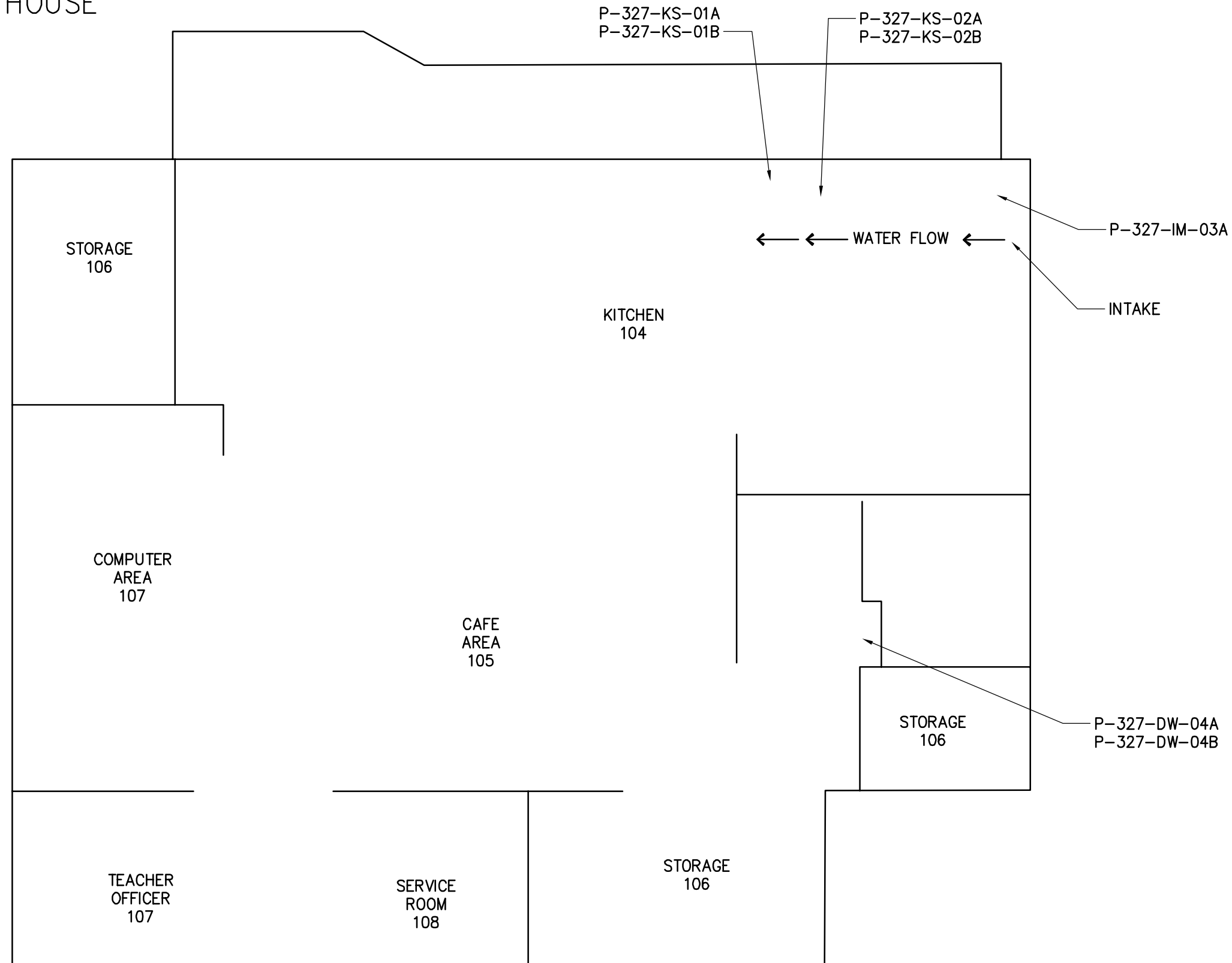

LEGEND:

- CM SAMPLE ABOVE LEAD LIMIT
- DW COFFEE MACHINE
- EC DRINKING WATER FOUNTAIN
- IM HOME ECONOMICS CLASSROOM SINK
- KS ICE MACHINE
- KS KITCHEN SINK
- NS NURSE'S OFFICE SINK
- TL TEACHER'S LOUNGE SINK
- WC WATER COOLER
- ◁ NOT SAMPLED, NOT IN SERVICE/INACTIVE
- ▬ NOT SAMPLED, REMOVED FROM SERVICE

DRAWING NOT TO SCALE

File: \\CHA-LLP.COM\PROJECTS\ANY\K4\31521\CADD\FIGURES\CADD\31521_SPECIALSERVICES_SOLARHOUSE.DWG
 Saved: 5/26/2022 8:39:49 AM Plotted: 6/22/2022 8:40:29 AM Current User: Gray, Timmelyn LastSavedBy: 3511

Drawing Copyright © 2022  III Winners Circle, PO Box 5269 Albany, NY 12205-0269 518.453.4500 · www.chacompanies.com	LEAD IN DRINKING WATER SAMPLE LOCATION PLAN BERGEN COUNTY SPECIAL SERVICES SCHOOL DISTRICT BERGEN COUNTY, NEW JERSEY	PROJECT NO. 31521
		DATE: 06/2022
		SOLAR HOUSE

UNION STREET

HIP ST HACKENSACK UNION STREET CAMPUS

LEGEND:

- SAMPLE ABOVE LEAD LIMIT
- CM COFFEE MACHINE
- DW DRINKING WATER FOUNTAIN
- EC HOME ECONOMICS CLASSROOM SINK
- IM ICE MACHINE
- KS KITCHEN SINK
- NS NURSE'S OFFICE SINK
- TL TEACHER'S LOUNGE SINK
- WC WATER COOLER
- NOT SAMPLED, NOT IN SERVICE/INACTIVE
- NOT SAMPLED, REMOVED FROM SERVICE

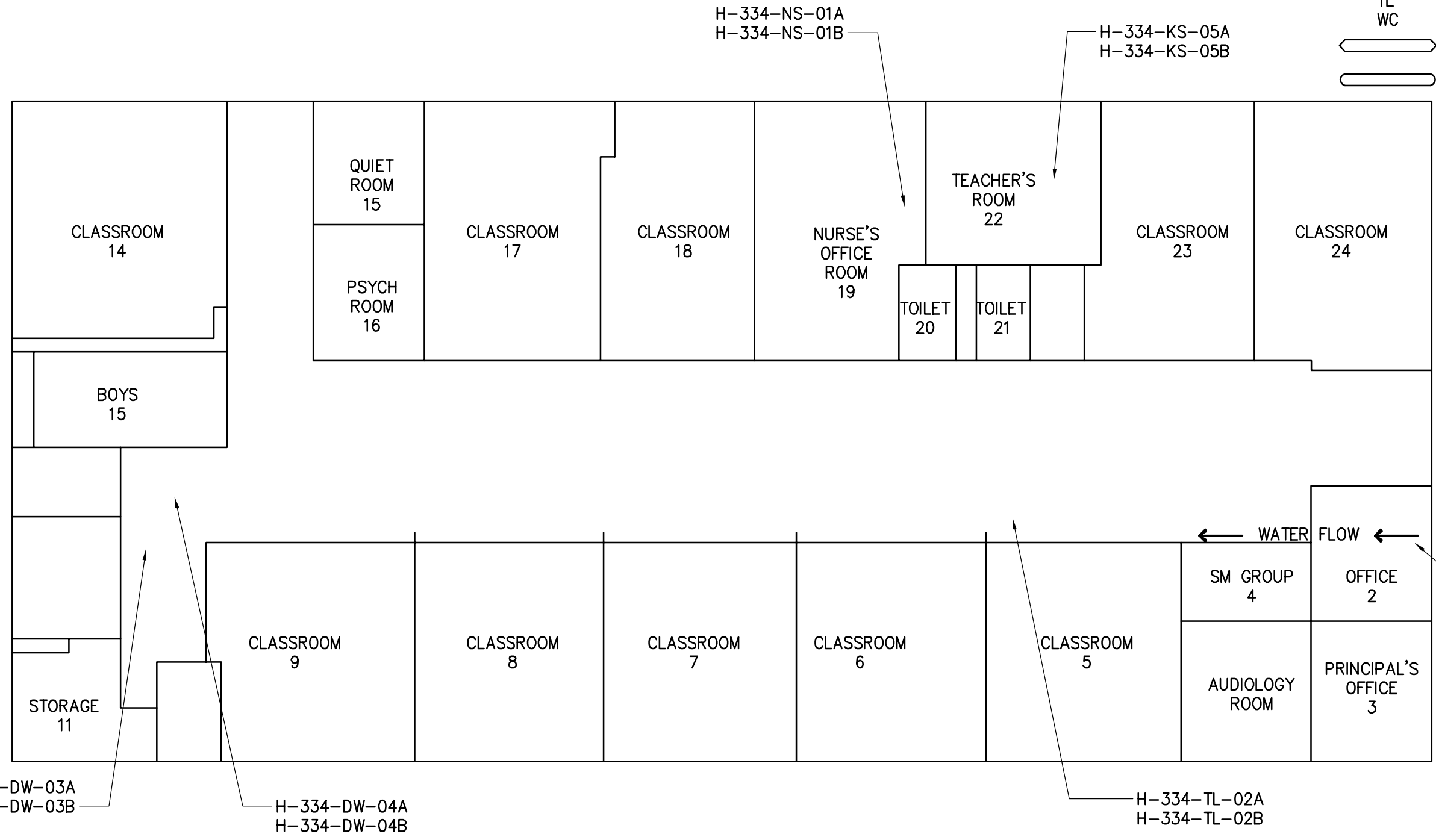

DRAWING NOT TO SCALE

File: \\CHA-LLP.COM\PROJECTS\ANY\K4\31521\CADD\FIGURES\CADD\31521_SPECIALSERVICES_UNIONST.DWG
 Saved: 5/26/2022 11:37:33 AM Plotted: 6/22/2022 9:38:15 AM Current User: Gray, Timmolyn LastSavedBy: 3511

<p style="font-size: small;">Drawing Copyright © 2022</p> <p style="font-size: x-small;">111 Winners Circle, PO Box 5269 Albany, NY 12205-0269 518.453.4500 · www.chacompanies.com</p>	<p>LEAD IN DRINKING WATER SAMPLE LOCATION PLAN BERGEN COUNTY SPECIAL SERVICES SCHOOL DISTRICT BERGEN COUNTY, NEW JERSEY</p>	<p>PROJECT NO. 31521</p>
	<p>DATE: 06/2022</p>	
	<p>UNION STREET</p>	

WOOD-RIDGE REHAB

WOODRIDGE CAMPUS

1ST FLOOR

LEGEND:

	SAMPLE ABOVE LEAD LIMIT
CM	COFFEE MACHINE
DW	DRINKING WATER FOUNTAIN
EC	HOME ECONOMICS CLASSROOM SINK
IM	ICE MACHINE
KS	KITCHEN SINK
NS	NURSE'S OFFICE SINK
TL	TEACHER'S LOUNGE SINK
WC	WATER COOLER
	NOT SAMPLED, NOT IN SERVICE/INACTIVE
	NOT SAMPLED, REMOVED FROM SERVICE

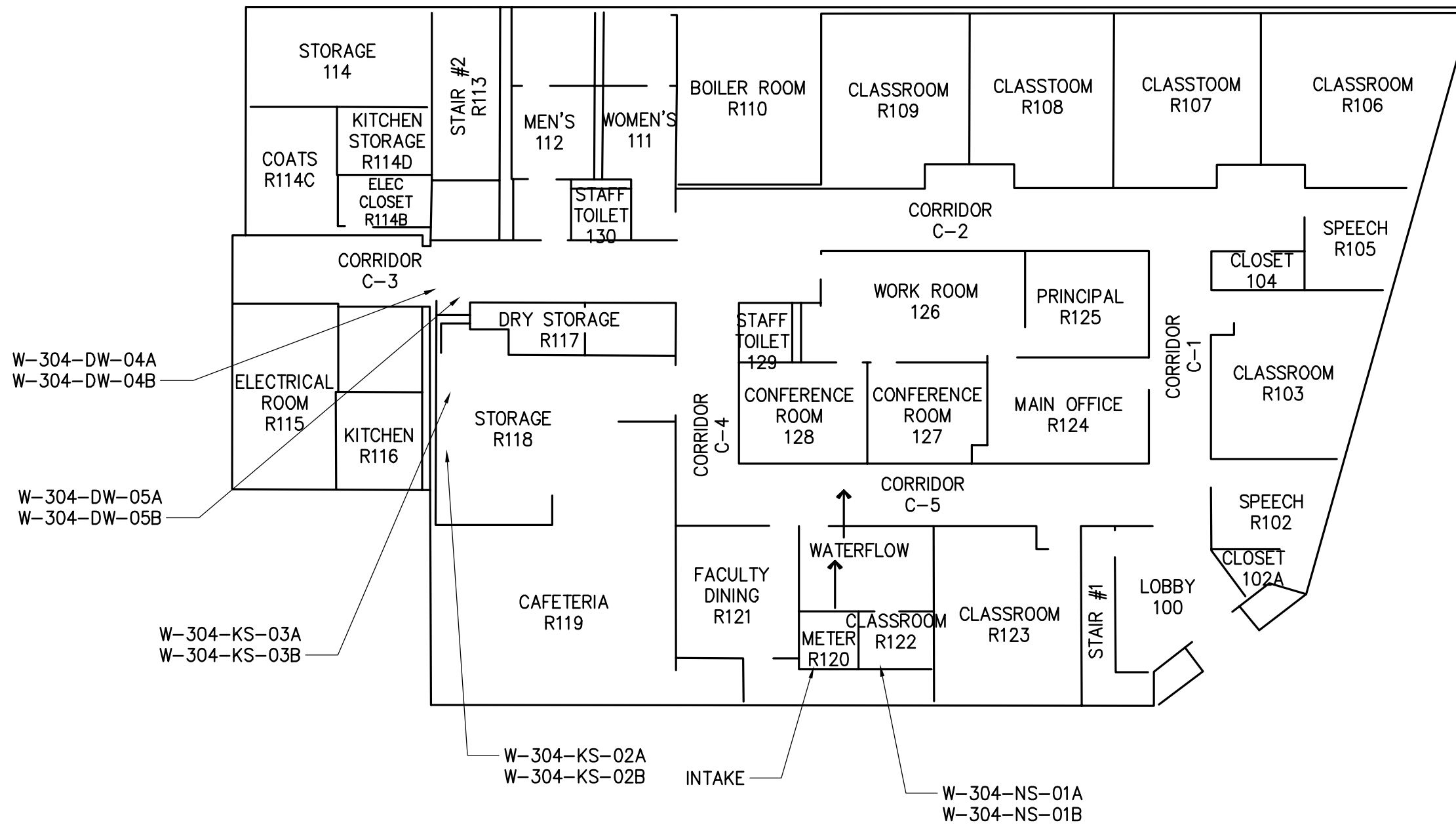

DRAWING NOT TO SCALE

File: \\CHA-LLP.COM\PROJECTS\ANY\K4\31521\CADD\FIGURES\CADD\31521_SPECIALSERVICES_WOODRIDGE1ST.DWG
 Saved: 5/26/2022 12:22:17 PM Plotted: 6/22/2022 9:42:06 AM Current User: Gray, Timmolyn LastSavedBy: 3511

<p style="font-size: small;">Drawing Copyright © 2022</p> <p style="font-size: x-small;">111 Winners Circle, PO Box 5269 Albany, NY 12205-0269 518.453.4500 · www.chacompanies.com</p>	<p>LEAD IN DRINKING WATER SAMPLE LOCATION PLAN BERGEN COUNTY SPECIAL SERVICES SCHOOL DISTRICT BERGEN COUNTY, NEW JERSEY</p>	<p>PROJECT NO. 31521</p>
	<p>DATE: 06/2022</p>	
	<p>WOOD-RIDGE</p>	

WOODRIDGE CAMPUS

2ND FLOOR

LEGEND:

- SAMPLE ABOVE LEAD LIMIT
- CM COFFEE MACHINE
- DW DRINKING WATER FOUNTAIN
- EC HOME ECONOMICS CLASSROOM SINK
- IM ICE MACHINE
- KS KITCHEN SINK
- NS NURSE'S OFFICE SINK
- TL TEACHER'S LOUNGE SINK
- WC WATER COOLER
- NOT SAMPLED, NOT IN SERVICE/INACTIVE
- NOT SAMPLED, REMOVED FROM SERVICE
- * NOT SAMPLED - HOT WATER ONLY

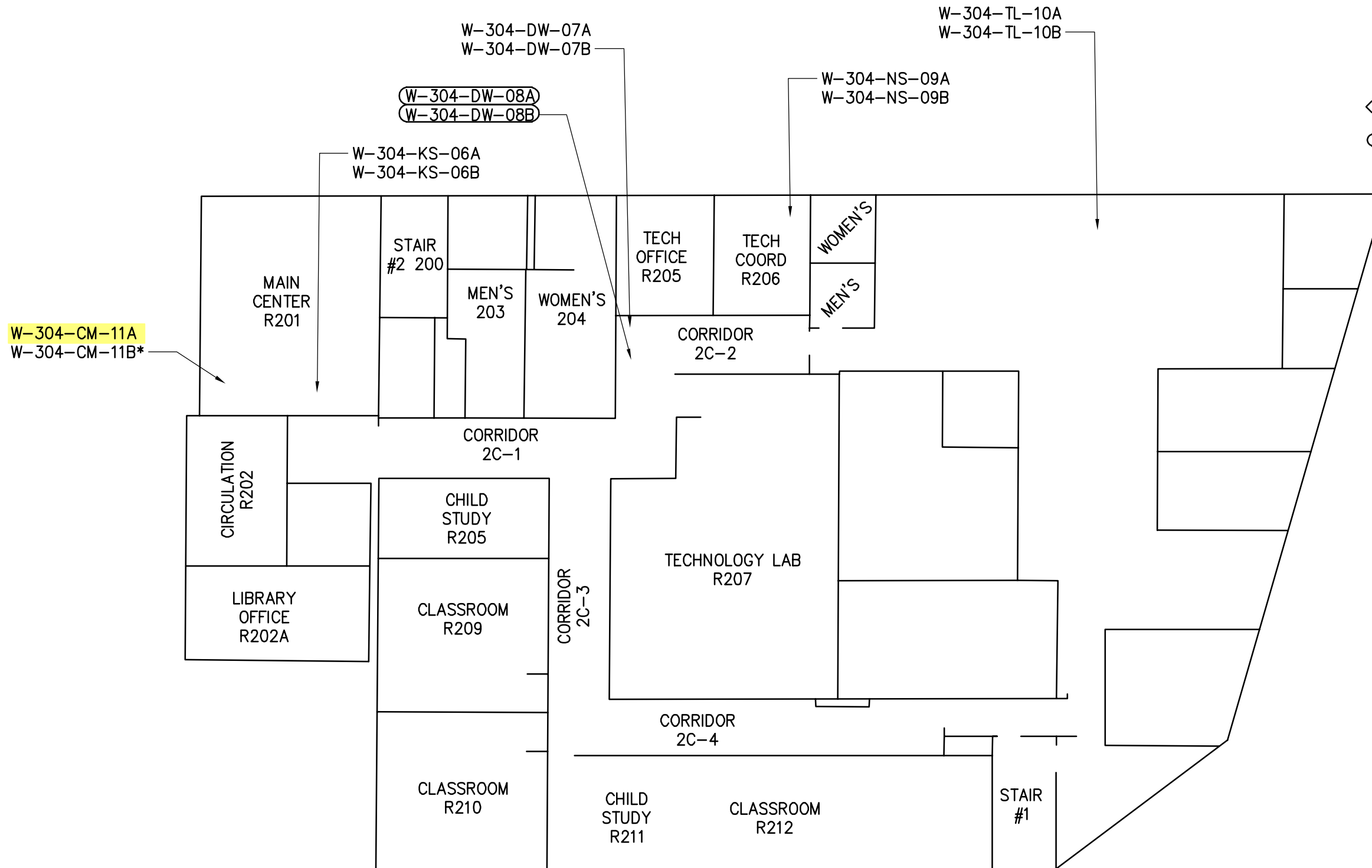

DRAWING NOT TO SCALE

File: \\CHA-LLP.COM\PROJECTS\ANY\K4\31521\CADD\FIGURES\CADD\31521_SPECIALSERVICES_WOODRIDGE.DWG
Saved: 5/26/2022 4:13:08 PM Plotted: 6/22/2022 9:40:48 AM Current User: Gray, Timmolyn LastSavedBy: 3511

<p style="font-size: small;">Drawing Copyright © 2022</p> <p style="font-size: x-small;">111 Winners Circle, PO Box 5269 Albany, NY 12205-0269 518.453.4500 · www.chacompanies.com</p>	<p>LEAD IN DRINKING WATER SAMPLE LOCATION PLAN BERGEN COUNTY SPECIAL SERVICES SCHOOL DISTRICT BERGEN COUNTY, NEW JERSEY</p>	<p>PROJECT NO. 31521</p>
	<p>DATE: 06/2022</p>	
	<p>WOOD-RIDGE</p>	



APPENDIX B

LABORATORY REPORTS

LABORATORY REPORTS

Bleshman

Montesano

Solar House/Career Crossroads

Springboard Program

ANALYTICAL REPORT

Eurofins Edison
777 New Durham Road
Edison, NJ 08817
Tel: (732)549-3900

Laboratory Job ID: 460-256286-1

Client Project/Site: Bergen County School District -Technical

For:

CHA Inc
III Winners Circle
PO BOX 5269
Albany, New York 12205-0269

Attn: Ms. Carrie Robinson



Authorized for release by:
5/18/2022 9:15:44 AM

April Callahan, Project Manager
(732)549-3900

April.Callahan@et.eurofinsus.com

LINKS

Review your project
results through



Have a Question?



Visit us at:

www.eurofinsus.com/Env

This report has been electronically signed and authorized by the signatory. Electronic signature is intended to be the legally binding equivalent of a traditionally handwritten signature.

Results relate only to the items tested and the sample(s) as received by the laboratory.



Table of Contents

Cover Page	1
Table of Contents	2
Definitions/Glossary	3
Case Narrative	4
Detection Summary	6
Client Sample Results	11
QC Sample Results	19
QC Association Summary	22
Lab Chronicle	25
Certification Summary	34
Method Summary	35
Sample Summary	36
Chain of Custody	37
Receipt Checklists	49

Definitions/Glossary

Client: CHA Inc
Project/Site: Bergen County School District -Technical

Job ID: 460-256286-1

Glossary

Abbreviation	These commonly used abbreviations may or may not be present in this report.
α	Listed under the "D" column to designate that the result is reported on a dry weight basis
%R	Percent Recovery
CFL	Contains Free Liquid
CFU	Colony Forming Unit
CNF	Contains No Free Liquid
DER	Duplicate Error Ratio (normalized absolute difference)
Dil Fac	Dilution Factor
DL	Detection Limit (DoD/DOE)
DL, RA, RE, IN	Indicates a Dilution, Re-analysis, Re-extraction, or additional Initial metals/anion analysis of the sample
DLC	Decision Level Concentration (Radiochemistry)
EDL	Estimated Detection Limit (Dioxin)
LOD	Limit of Detection (DoD/DOE)
LOQ	Limit of Quantitation (DoD/DOE)
MCL	EPA recommended "Maximum Contaminant Level"
MDA	Minimum Detectable Activity (Radiochemistry)
MDC	Minimum Detectable Concentration (Radiochemistry)
MDL	Method Detection Limit
ML	Minimum Level (Dioxin)
MPN	Most Probable Number
MQL	Method Quantitation Limit
NC	Not Calculated
ND	Not Detected at the reporting limit (or MDL or EDL if shown)
NEG	Negative / Absent
POS	Positive / Present
PQL	Practical Quantitation Limit
PRES	Presumptive
QC	Quality Control
RER	Relative Error Ratio (Radiochemistry)
RL	Reporting Limit or Requested Limit (Radiochemistry)
RPD	Relative Percent Difference, a measure of the relative difference between two points
TEF	Toxicity Equivalent Factor (Dioxin)
TEQ	Toxicity Equivalent Quotient (Dioxin)
TNTC	Too Numerous To Count

Case Narrative

Client: CHA Inc
Project/Site: Bergen County School District -Technical

Job ID: 460-256286-1

Job ID: 460-256286-1

Laboratory: Eurofins Edison

Narrative

CASE NARRATIVE

Client: CHA Inc

Project: Bergen County School District -Technical

Report Number: 460-256286-1

This case narrative is in the form of an exception report, where only the anomalies related to this report, method specific performance and/or QA/QC issues are discussed. If there are no issues to report, this narrative will include a statement that documents that there are no relevant data issues.

It should be noted that samples with elevated Reporting Limits (RLs) as a result of a dilution may not be able to satisfy customer reporting limits in some cases. Such increases in the RLs are unavoidable but acceptable consequence of sample dilution that enables quantification of target analytes or interferences which exceed the calibration range of the instrument.

Calculations are performed before rounding to avoid round-off errors in calculated results.

All holding times were met and proper preservation noted for the methods performed on these samples, unless otherwise detailed in the individual sections below.

RECEIPT

The samples were received on 4/13/2022 5:30 PM. Unless otherwise noted below, the samples arrived in good condition, and where required, properly preserved and on ice. The temperatures of the 3 coolers at receipt time were 2.5° C, 2.5° C and 2.5° C.

Note: All samples which require thermal preservation are considered acceptable if the arrival temperature is within 2C of the required temperature or method specified range. For samples with a specified temperature of 4C, samples with a temperature ranging from just above freezing temperature of water to 6C shall be acceptable. Samples that are hand delivered immediately following collection may not meet these criteria, however they will be deemed acceptable according to NELAC standards, if there is evidence that the chilling process has begun, such as arrival on ice, etc.

Receipt Exceptions

The following samples were activated on 4/22: P-333-KS-05B (460-256286-10), P-333-KS-16B (460-256286-30) and P-333-KS-32B (460-256286-66).

Remaining holds were canceled on 5/17.

TOTAL METALS

Samples P-333-DW-01A (460-256286-1), P-333-NS-02A (460-256286-3), P-333-NS-03A (460-256286-5), P-333-DW-04A (460-256286-7), P-333-KS-05A (460-256286-9), P-333-KS-05B (460-256286-10), P-333-KS-06A (460-256286-11), P-333-KS-07A (460-256286-13), P-333-KS-08A (460-256286-15), P-333-KS-09A (460-256286-17), P-333-KS-11A (460-256286-19), P-333-KS-12A (460-256286-21), P-333-KS-13A (460-256286-23), P-333-KS-14A (460-256286-25), P-333-KS-15A (460-256286-27), P-333-KS-16A (460-256286-29), P-333-KS-16B (460-256286-30), P-333-KS-17A (460-256286-31), P-333-KS-26A (460-256286-33), P-333-KS-18A (460-256286-35), P-333-KS-19A (460-256286-37), P-333-KS-34A (460-256286-39), P-333-KS-20A (460-256286-41), P-333-KS-21A (460-256286-43), P-333-KS-22A (460-256286-45), P-333-KS-23A (460-256286-47), P-333-KS-24A (460-256286-49), P-333-KS-25A (460-256286-51), P-333-KS-35A (460-256286-53), P-333-KS-27A (460-256286-55), P-333-KS-28A (460-256286-57), P-333-KS-29A (460-256286-59), P-333-KS-30A (460-256286-61), P-333-KS-31A (460-256286-63), P-333-KS-32A (460-256286-65), P-333-KS-32B (460-256286-66), P-333-KS-33A (460-256286-67), P-355-NS-10A (460-256286-69), P-355-TL-12A (460-256286-71), P-355-KS-03A (460-256286-73), P-355-KS-04A (460-256286-75), CHA1-1 (460-256286-77), CHA1-2 (460-256286-78), P355-IM-01A (460-256286-79), CHA1-3 (460-256286-80), P-327-KS-01A (460-256286-81), P-327-KS-02A (460-256286-83), P-327-IM-03A (460-256286-85), P-327-DW-04A (460-256286-86) and P-321-KS-01A (460-256286-88) were analyzed for total metals in accordance with EPA Method 200.8 (ICP/MS). The samples were prepared and analyzed on 04/18/2022, 04/19/2022 and 05/11/2022.

Case Narrative

Client: CHA Inc
Project/Site: Bergen County School District -Technical

Job ID: 460-256286-1

Job ID: 460-256286-1 (Continued)

Laboratory: Eurofins Edison (Continued)

As a standard practice all non-potable samples and related QC samples (i.e., MB, LCS, Dup, MS, SD) are diluted 5X prior to analysis. Further dilutions may be required dependent upon analyte levels in the samples. Refer to the analytical results forms for dilutions.

Sample P-333-KS-16A (460-256286-29)[10X] required dilution prior to analysis. The reporting limits have been adjusted accordingly.

No difficulties were encountered during the metals analysis.

All quality control parameters were within the acceptance limits.

- 1
- 2
- 3
- 4
- 5
- 6
- 7
- 8
- 9
- 10
- 11
- 12
- 13
- 14

Detection Summary

Client: CHA Inc
Project/Site: Bergen County School District -Technical

Job ID: 460-256286-1

Client Sample ID: P-333-DW-01A

Lab Sample ID: 460-256286-1

No Detections.

Client Sample ID: P-333-NS-02A

Lab Sample ID: 460-256286-3

Analyte	Result	Qualifier	RL	MDL	Unit	Dil Fac	D	Method	Prep Type
Lead	0.34		2.00	0.11	ug/L	1		200.8	Total/NA

Client Sample ID: P-333-NS-03A

Lab Sample ID: 460-256286-5

Analyte	Result	Qualifier	RL	MDL	Unit	Dil Fac	D	Method	Prep Type
Lead	1.62		2.00	0.11	ug/L	1		200.8	Total/NA

Client Sample ID: P-333-DW-04A

Lab Sample ID: 460-256286-7

No Detections.

Client Sample ID: P-333-KS-05A

Lab Sample ID: 460-256286-9

Analyte	Result	Qualifier	RL	MDL	Unit	Dil Fac	D	Method	Prep Type
Lead	33.8		2.00	0.11	ug/L	1		200.8	Total/NA

Client Sample ID: P-333-KS-05B

Lab Sample ID: 460-256286-10

Analyte	Result	Qualifier	RL	MDL	Unit	Dil Fac	D	Method	Prep Type
Lead	3.18		2.00	0.11	ug/L	1		200.8	Total/NA

Client Sample ID: P-333-KS-06A

Lab Sample ID: 460-256286-11

Analyte	Result	Qualifier	RL	MDL	Unit	Dil Fac	D	Method	Prep Type
Lead	6.61		2.00	0.11	ug/L	1		200.8	Total/NA

Client Sample ID: P-333-KS-07A

Lab Sample ID: 460-256286-13

Analyte	Result	Qualifier	RL	MDL	Unit	Dil Fac	D	Method	Prep Type
Lead	10.5		2.00	0.11	ug/L	1		200.8	Total/NA

Client Sample ID: P-333-KS-08A

Lab Sample ID: 460-256286-15

Analyte	Result	Qualifier	RL	MDL	Unit	Dil Fac	D	Method	Prep Type
Lead	5.03		2.00	0.11	ug/L	1		200.8	Total/NA

Client Sample ID: P-333-KS-09A

Lab Sample ID: 460-256286-17

Analyte	Result	Qualifier	RL	MDL	Unit	Dil Fac	D	Method	Prep Type
Lead	0.96		2.00	0.11	ug/L	1		200.8	Total/NA

Client Sample ID: P-333-KS-11A

Lab Sample ID: 460-256286-19

Analyte	Result	Qualifier	RL	MDL	Unit	Dil Fac	D	Method	Prep Type
Lead	11.7		2.00	0.11	ug/L	1		200.8	Total/NA

Client Sample ID: P-333-KS-12A

Lab Sample ID: 460-256286-21

Analyte	Result	Qualifier	RL	MDL	Unit	Dil Fac	D	Method	Prep Type
Lead	1.30		2.00	0.11	ug/L	1		200.8	Total/NA

This Detection Summary does not include radiochemical test results.

Euromins Edison

Detection Summary

Client: CHA Inc
Project/Site: Bergen County School District -Technical

Job ID: 460-256286-1

Client Sample ID: P-333-KS-13A

Lab Sample ID: 460-256286-23

Analyte	Result	Qualifier	RL	MDL	Unit	Dil Fac	D	Method	Prep Type
Lead	2.37		2.00	0.11	ug/L	1		200.8	Total/NA

Client Sample ID: P-333-KS-14A

Lab Sample ID: 460-256286-25

Analyte	Result	Qualifier	RL	MDL	Unit	Dil Fac	D	Method	Prep Type
Lead	10.7		2.00	0.11	ug/L	1		200.8	Total/NA

Client Sample ID: P-333-KS-15A

Lab Sample ID: 460-256286-27

Analyte	Result	Qualifier	RL	MDL	Unit	Dil Fac	D	Method	Prep Type
Lead	1.10		2.00	0.11	ug/L	1		200.8	Total/NA

Client Sample ID: P-333-KS-16A

Lab Sample ID: 460-256286-29

Analyte	Result	Qualifier	RL	MDL	Unit	Dil Fac	D	Method	Prep Type
Lead	453		20.0	1.13	ug/L	10		200.8	Total/NA

Client Sample ID: P-333-KS-16B

Lab Sample ID: 460-256286-30

Analyte	Result	Qualifier	RL	MDL	Unit	Dil Fac	D	Method	Prep Type
Lead	2.73		2.00	0.11	ug/L	1		200.8	Total/NA

Client Sample ID: P-333-KS-17A

Lab Sample ID: 460-256286-31

Analyte	Result	Qualifier	RL	MDL	Unit	Dil Fac	D	Method	Prep Type
Lead	0.36		2.00	0.11	ug/L	1		200.8	Total/NA

Client Sample ID: P-333-KS-26A

Lab Sample ID: 460-256286-33

Analyte	Result	Qualifier	RL	MDL	Unit	Dil Fac	D	Method	Prep Type
Lead	1.65		2.00	0.11	ug/L	1		200.8	Total/NA

Client Sample ID: P-333-KS-18A

Lab Sample ID: 460-256286-35

Analyte	Result	Qualifier	RL	MDL	Unit	Dil Fac	D	Method	Prep Type
Lead	11.4		2.00	0.11	ug/L	1		200.8	Total/NA

Client Sample ID: P-333-KS-19A

Lab Sample ID: 460-256286-37

Analyte	Result	Qualifier	RL	MDL	Unit	Dil Fac	D	Method	Prep Type
Lead	1.86		2.00	0.11	ug/L	1		200.8	Total/NA

Client Sample ID: P-333-KS-34A

Lab Sample ID: 460-256286-39

Analyte	Result	Qualifier	RL	MDL	Unit	Dil Fac	D	Method	Prep Type
Lead	2.70		2.00	0.11	ug/L	1		200.8	Total/NA

Client Sample ID: P-333-KS-20A

Lab Sample ID: 460-256286-41

Analyte	Result	Qualifier	RL	MDL	Unit	Dil Fac	D	Method	Prep Type
Lead	3.58		2.00	0.11	ug/L	1		200.8	Total/NA

Client Sample ID: P-333-KS-21A

Lab Sample ID: 460-256286-43

Analyte	Result	Qualifier	RL	MDL	Unit	Dil Fac	D	Method	Prep Type
Lead	0.56		2.00	0.11	ug/L	1		200.8	Total/NA

This Detection Summary does not include radiochemical test results.

Euromins Edison

Detection Summary

Client: CHA Inc
Project/Site: Bergen County School District -Technical

Job ID: 460-256286-1

Client Sample ID: P-333-KS-22A

Lab Sample ID: 460-256286-45

Analyte	Result	Qualifier	RL	MDL	Unit	Dil Fac	D	Method	Prep Type
Lead	0.70		2.00	0.11	ug/L	1		200.8	Total/NA

Client Sample ID: P-333-KS-23A

Lab Sample ID: 460-256286-47

Analyte	Result	Qualifier	RL	MDL	Unit	Dil Fac	D	Method	Prep Type
Lead	0.75		2.00	0.11	ug/L	1		200.8	Total/NA

Client Sample ID: P-333-KS-24A

Lab Sample ID: 460-256286-49

Analyte	Result	Qualifier	RL	MDL	Unit	Dil Fac	D	Method	Prep Type
Lead	1.16		2.00	0.11	ug/L	1		200.8	Total/NA

Client Sample ID: P-333-KS-25A

Lab Sample ID: 460-256286-51

Analyte	Result	Qualifier	RL	MDL	Unit	Dil Fac	D	Method	Prep Type
Lead	0.87		2.00	0.11	ug/L	1		200.8	Total/NA

Client Sample ID: P-333-KS-35A

Lab Sample ID: 460-256286-53

Analyte	Result	Qualifier	RL	MDL	Unit	Dil Fac	D	Method	Prep Type
Lead	1.14		2.00	0.11	ug/L	1		200.8	Total/NA

Client Sample ID: P-333-KS-27A

Lab Sample ID: 460-256286-55

Analyte	Result	Qualifier	RL	MDL	Unit	Dil Fac	D	Method	Prep Type
Lead	2.00		2.00	0.11	ug/L	1		200.8	Total/NA

Client Sample ID: P-333-KS-28A

Lab Sample ID: 460-256286-57

Analyte	Result	Qualifier	RL	MDL	Unit	Dil Fac	D	Method	Prep Type
Lead	7.03		2.00	0.11	ug/L	1		200.8	Total/NA

Client Sample ID: P-333-KS-29A

Lab Sample ID: 460-256286-59

Analyte	Result	Qualifier	RL	MDL	Unit	Dil Fac	D	Method	Prep Type
Lead	1.09		2.00	0.11	ug/L	1		200.8	Total/NA

Client Sample ID: P-333-KS-30A

Lab Sample ID: 460-256286-61

Analyte	Result	Qualifier	RL	MDL	Unit	Dil Fac	D	Method	Prep Type
Lead	1.35		2.00	0.11	ug/L	1		200.8	Total/NA

Client Sample ID: P-333-KS-31A

Lab Sample ID: 460-256286-63

Analyte	Result	Qualifier	RL	MDL	Unit	Dil Fac	D	Method	Prep Type
Lead	2.13		2.00	0.11	ug/L	1		200.8	Total/NA

Client Sample ID: P-333-KS-32A

Lab Sample ID: 460-256286-65

Analyte	Result	Qualifier	RL	MDL	Unit	Dil Fac	D	Method	Prep Type
Lead	18.1		2.00	0.11	ug/L	1		200.8	Total/NA

Client Sample ID: P-333-KS-32B

Lab Sample ID: 460-256286-66

Analyte	Result	Qualifier	RL	MDL	Unit	Dil Fac	D	Method	Prep Type
Lead	0.92		2.00	0.11	ug/L	1		200.8	Total/NA

This Detection Summary does not include radiochemical test results.

Eurofins Edison

Detection Summary

Client: CHA Inc
Project/Site: Bergen County School District -Technical

Job ID: 460-256286-1

Client Sample ID: P-333-KS-33A

Lab Sample ID: 460-256286-67

Analyte	Result	Qualifier	RL	MDL	Unit	Dil Fac	D	Method	Prep Type
Lead	2.23		2.00	0.11	ug/L	1		200.8	Total/NA

Client Sample ID: P-355-NS-10A

Lab Sample ID: 460-256286-69

Analyte	Result	Qualifier	RL	MDL	Unit	Dil Fac	D	Method	Prep Type
Lead	1.61		2.00	0.11	ug/L	1		200.8	Total/NA

Client Sample ID: P-355-TL-12A

Lab Sample ID: 460-256286-71

Analyte	Result	Qualifier	RL	MDL	Unit	Dil Fac	D	Method	Prep Type
Lead	0.73		2.00	0.11	ug/L	1		200.8	Total/NA

Client Sample ID: P-355-KS-03A

Lab Sample ID: 460-256286-73

Analyte	Result	Qualifier	RL	MDL	Unit	Dil Fac	D	Method	Prep Type
Lead	0.80		2.00	0.11	ug/L	1		200.8	Total/NA

Client Sample ID: P-355-KS-04A

Lab Sample ID: 460-256286-75

Analyte	Result	Qualifier	RL	MDL	Unit	Dil Fac	D	Method	Prep Type
Lead	0.94		2.00	0.11	ug/L	1		200.8	Total/NA

Client Sample ID: CHA1-1

Lab Sample ID: 460-256286-77

Analyte	Result	Qualifier	RL	MDL	Unit	Dil Fac	D	Method	Prep Type
Lead	0.79		2.00	0.11	ug/L	1		200.8	Total/NA

Client Sample ID: CHA1-2

Lab Sample ID: 460-256286-78

Analyte	Result	Qualifier	RL	MDL	Unit	Dil Fac	D	Method	Prep Type
Lead	0.71		2.00	0.11	ug/L	1		200.8	Total/NA

Client Sample ID: P355-IM-01A

Lab Sample ID: 460-256286-79

Analyte	Result	Qualifier	RL	MDL	Unit	Dil Fac	D	Method	Prep Type
Lead	0.26		2.00	0.11	ug/L	1		200.8	Total/NA

Client Sample ID: CHA1-3

Lab Sample ID: 460-256286-80

Analyte	Result	Qualifier	RL	MDL	Unit	Dil Fac	D	Method	Prep Type
Lead	1.78		2.00	0.11	ug/L	1		200.8	Total/NA

Client Sample ID: P-327-KS-01A

Lab Sample ID: 460-256286-81

Analyte	Result	Qualifier	RL	MDL	Unit	Dil Fac	D	Method	Prep Type
Lead	0.37		2.00	0.11	ug/L	1		200.8	Total/NA

Client Sample ID: P-327-KS-02A

Lab Sample ID: 460-256286-83

Analyte	Result	Qualifier	RL	MDL	Unit	Dil Fac	D	Method	Prep Type
Lead	1.20		2.00	0.11	ug/L	1		200.8	Total/NA

Client Sample ID: P-327-IM-03A

Lab Sample ID: 460-256286-85

No Detections.

This Detection Summary does not include radiochemical test results.

Eurofins Edison

Detection Summary

Client: CHA Inc
Project/Site: Bergen County School District -Technical

Job ID: 460-256286-1

Client Sample ID: P-327-DW-04A

Lab Sample ID: 460-256286-86

Analyte	Result	Qualifier	RL	MDL	Unit	Dil Fac	D	Method	Prep Type
Lead	0.13		2.00	0.11	ug/L	1		200.8	Total/NA

Client Sample ID: P-321-KS-01A

Lab Sample ID: 460-256286-88

Analyte	Result	Qualifier	RL	MDL	Unit	Dil Fac	D	Method	Prep Type
Lead	0.36		2.00	0.11	ug/L	1		200.8	Total/NA

This Detection Summary does not include radiochemical test results.

Eurofins Edison

- 1
- 2
- 3
- 4
- 5
- 6
- 7
- 8
- 9
- 10
- 11
- 12
- 13
- 14

Client Sample Results

Client: CHA Inc
Project/Site: Bergen County School District -Technical

Job ID: 460-256286-1

Client Sample ID: P-333-DW-01A

Date Collected: 04/13/22 07:52

Date Received: 04/13/22 17:30

Lab Sample ID: 460-256286-1

Matrix: Water

Method: 200.8 - Metals (ICP/MS)

Analyte	Result	Qualifier	RL	MDL	Unit	D	Prepared	Analyzed	Dil Fac
Lead	<0.11		2.00	0.11	ug/L		04/18/22 16:36	04/18/22 17:10	1

Client Sample ID: P-333-NS-02A

Date Collected: 04/13/22 08:00

Date Received: 04/13/22 17:30

Lab Sample ID: 460-256286-3

Matrix: Water

Method: 200.8 - Metals (ICP/MS)

Analyte	Result	Qualifier	RL	MDL	Unit	D	Prepared	Analyzed	Dil Fac
Lead	0.34		2.00	0.11	ug/L		04/18/22 16:36	04/18/22 17:17	1

Client Sample ID: P-333-NS-03A

Date Collected: 04/13/22 08:10

Date Received: 04/13/22 17:30

Lab Sample ID: 460-256286-5

Matrix: Water

Method: 200.8 - Metals (ICP/MS)

Analyte	Result	Qualifier	RL	MDL	Unit	D	Prepared	Analyzed	Dil Fac
Lead	1.62		2.00	0.11	ug/L		04/18/22 16:36	04/18/22 17:41	1

Client Sample ID: P-333-DW-04A

Date Collected: 04/13/22 08:16

Date Received: 04/13/22 17:30

Lab Sample ID: 460-256286-7

Matrix: Water

Method: 200.8 - Metals (ICP/MS)

Analyte	Result	Qualifier	RL	MDL	Unit	D	Prepared	Analyzed	Dil Fac
Lead	<0.11		2.00	0.11	ug/L		04/18/22 16:36	04/18/22 17:43	1

Client Sample ID: P-333-KS-05A

Date Collected: 04/13/22 08:23

Date Received: 04/13/22 17:30

Lab Sample ID: 460-256286-9

Matrix: Water

Method: 200.8 - Metals (ICP/MS)

Analyte	Result	Qualifier	RL	MDL	Unit	D	Prepared	Analyzed	Dil Fac
Lead	33.8		2.00	0.11	ug/L		04/18/22 16:36	04/18/22 17:45	1

Client Sample ID: P-333-KS-05B

Date Collected: 04/13/22 08:23

Date Received: 04/13/22 17:30

Lab Sample ID: 460-256286-10

Matrix: Water

Method: 200.8 - Metals (ICP/MS)

Analyte	Result	Qualifier	RL	MDL	Unit	D	Prepared	Analyzed	Dil Fac
Lead	3.18		2.00	0.11	ug/L		05/11/22 14:02	05/11/22 15:15	1

Client Sample ID: P-333-KS-06A

Date Collected: 04/13/22 08:27

Date Received: 04/13/22 17:30

Lab Sample ID: 460-256286-11

Matrix: Water

Method: 200.8 - Metals (ICP/MS)

Analyte	Result	Qualifier	RL	MDL	Unit	D	Prepared	Analyzed	Dil Fac
Lead	6.61		2.00	0.11	ug/L		04/18/22 16:36	04/18/22 17:48	1

Euromins Edison

Client Sample Results

Client: CHA Inc
Project/Site: Bergen County School District -Technical

Job ID: 460-256286-1

Client Sample ID: P-333-KS-07A

Lab Sample ID: 460-256286-13

Date Collected: 04/13/22 08:34

Matrix: Water

Date Received: 04/13/22 17:30

Method: 200.8 - Metals (ICP/MS)

Analyte	Result	Qualifier	RL	MDL	Unit	D	Prepared	Analyzed	Dil Fac
Lead	10.5		2.00	0.11	ug/L		04/18/22 16:36	04/18/22 17:50	1

Client Sample ID: P-333-KS-08A

Lab Sample ID: 460-256286-15

Date Collected: 04/13/22 08:37

Matrix: Water

Date Received: 04/13/22 17:30

Method: 200.8 - Metals (ICP/MS)

Analyte	Result	Qualifier	RL	MDL	Unit	D	Prepared	Analyzed	Dil Fac
Lead	5.03		2.00	0.11	ug/L		04/18/22 16:36	04/18/22 17:57	1

Client Sample ID: P-333-KS-09A

Lab Sample ID: 460-256286-17

Date Collected: 04/13/22 08:42

Matrix: Water

Date Received: 04/13/22 17:30

Method: 200.8 - Metals (ICP/MS)

Analyte	Result	Qualifier	RL	MDL	Unit	D	Prepared	Analyzed	Dil Fac
Lead	0.96		2.00	0.11	ug/L		04/18/22 16:36	04/18/22 17:59	1

Client Sample ID: P-333-KS-11A

Lab Sample ID: 460-256286-19

Date Collected: 04/13/22 08:54

Matrix: Water

Date Received: 04/13/22 17:30

Method: 200.8 - Metals (ICP/MS)

Analyte	Result	Qualifier	RL	MDL	Unit	D	Prepared	Analyzed	Dil Fac
Lead	11.7		2.00	0.11	ug/L		04/18/22 16:36	04/18/22 18:01	1

Client Sample ID: P-333-KS-12A

Lab Sample ID: 460-256286-21

Date Collected: 04/13/22 09:01

Matrix: Water

Date Received: 04/13/22 17:30

Method: 200.8 - Metals (ICP/MS)

Analyte	Result	Qualifier	RL	MDL	Unit	D	Prepared	Analyzed	Dil Fac
Lead	1.30		2.00	0.11	ug/L		04/18/22 16:36	04/18/22 18:04	1

Client Sample ID: P-333-KS-13A

Lab Sample ID: 460-256286-23

Date Collected: 04/13/22 09:18

Matrix: Water

Date Received: 04/13/22 17:30

Method: 200.8 - Metals (ICP/MS)

Analyte	Result	Qualifier	RL	MDL	Unit	D	Prepared	Analyzed	Dil Fac
Lead	2.37		2.00	0.11	ug/L		04/18/22 16:36	04/18/22 18:06	1

Client Sample ID: P-333-KS-14A

Lab Sample ID: 460-256286-25

Date Collected: 04/13/22 09:23

Matrix: Water

Date Received: 04/13/22 17:30

Method: 200.8 - Metals (ICP/MS)

Analyte	Result	Qualifier	RL	MDL	Unit	D	Prepared	Analyzed	Dil Fac
Lead	10.7		2.00	0.11	ug/L		04/18/22 16:36	04/18/22 18:08	1

Euromins Edison

Client Sample Results

Client: CHA Inc
Project/Site: Bergen County School District -Technical

Job ID: 460-256286-1

Client Sample ID: P-333-KS-15A

Lab Sample ID: 460-256286-27

Date Collected: 04/13/22 09:27

Matrix: Water

Date Received: 04/13/22 17:30

Method: 200.8 - Metals (ICP/MS)

Analyte	Result	Qualifier	RL	MDL	Unit	D	Prepared	Analyzed	Dil Fac
Lead	1.10		2.00	0.11	ug/L		04/18/22 16:36	04/18/22 18:11	1

Client Sample ID: P-333-KS-16A

Lab Sample ID: 460-256286-29

Date Collected: 04/13/22 09:33

Matrix: Water

Date Received: 04/13/22 17:30

Method: 200.8 - Metals (ICP/MS)

Analyte	Result	Qualifier	RL	MDL	Unit	D	Prepared	Analyzed	Dil Fac
Lead	453		20.0	1.13	ug/L		04/18/22 16:36	04/18/22 18:42	10

Client Sample ID: P-333-KS-16B

Lab Sample ID: 460-256286-30

Date Collected: 04/13/22 09:33

Matrix: Water

Date Received: 04/13/22 17:30

Method: 200.8 - Metals (ICP/MS)

Analyte	Result	Qualifier	RL	MDL	Unit	D	Prepared	Analyzed	Dil Fac
Lead	2.73		2.00	0.11	ug/L		05/11/22 14:02	05/11/22 15:17	1

Client Sample ID: P-333-KS-17A

Lab Sample ID: 460-256286-31

Date Collected: 04/13/22 09:38

Matrix: Water

Date Received: 04/13/22 17:30

Method: 200.8 - Metals (ICP/MS)

Analyte	Result	Qualifier	RL	MDL	Unit	D	Prepared	Analyzed	Dil Fac
Lead	0.36		2.00	0.11	ug/L		04/19/22 09:53	04/19/22 11:23	1

Client Sample ID: P-333-KS-26A

Lab Sample ID: 460-256286-33

Date Collected: 04/13/22 09:57

Matrix: Water

Date Received: 04/13/22 17:30

Method: 200.8 - Metals (ICP/MS)

Analyte	Result	Qualifier	RL	MDL	Unit	D	Prepared	Analyzed	Dil Fac
Lead	1.65		2.00	0.11	ug/L		04/19/22 09:53	04/19/22 11:29	1

Client Sample ID: P-333-KS-18A

Lab Sample ID: 460-256286-35

Date Collected: 04/13/22 10:06

Matrix: Water

Date Received: 04/13/22 17:30

Method: 200.8 - Metals (ICP/MS)

Analyte	Result	Qualifier	RL	MDL	Unit	D	Prepared	Analyzed	Dil Fac
Lead	11.4		2.00	0.11	ug/L		04/19/22 09:53	04/19/22 11:32	1

Client Sample ID: P-333-KS-19A

Lab Sample ID: 460-256286-37

Date Collected: 04/13/22 10:10

Matrix: Water

Date Received: 04/13/22 17:30

Method: 200.8 - Metals (ICP/MS)

Analyte	Result	Qualifier	RL	MDL	Unit	D	Prepared	Analyzed	Dil Fac
Lead	1.86		2.00	0.11	ug/L		04/19/22 09:53	04/19/22 11:34	1

Euromins Edison

Client Sample Results

Client: CHA Inc
 Project/Site: Bergen County School District -Technical

Job ID: 460-256286-1

Client Sample ID: P-333-KS-34A

Lab Sample ID: 460-256286-39

Date Collected: 04/13/22 10:14

Matrix: Water

Date Received: 04/13/22 17:30

Method: 200.8 - Metals (ICP/MS)

Analyte	Result	Qualifier	RL	MDL	Unit	D	Prepared	Analyzed	Dil Fac
Lead	2.70		2.00	0.11	ug/L		04/19/22 09:53	04/19/22 11:41	1

Client Sample ID: P-333-KS-20A

Lab Sample ID: 460-256286-41

Date Collected: 04/13/22 10:22

Matrix: Water

Date Received: 04/13/22 17:30

Method: 200.8 - Metals (ICP/MS)

Analyte	Result	Qualifier	RL	MDL	Unit	D	Prepared	Analyzed	Dil Fac
Lead	3.58		2.00	0.11	ug/L		04/19/22 09:53	04/19/22 11:43	1

Client Sample ID: P-333-KS-21A

Lab Sample ID: 460-256286-43

Date Collected: 04/13/22 10:27

Matrix: Water

Date Received: 04/13/22 17:30

Method: 200.8 - Metals (ICP/MS)

Analyte	Result	Qualifier	RL	MDL	Unit	D	Prepared	Analyzed	Dil Fac
Lead	0.56		2.00	0.11	ug/L		04/19/22 09:53	04/19/22 11:46	1

Client Sample ID: P-333-KS-22A

Lab Sample ID: 460-256286-45

Date Collected: 04/13/22 10:32

Matrix: Water

Date Received: 04/13/22 17:30

Method: 200.8 - Metals (ICP/MS)

Analyte	Result	Qualifier	RL	MDL	Unit	D	Prepared	Analyzed	Dil Fac
Lead	0.70		2.00	0.11	ug/L		04/19/22 09:53	04/19/22 11:48	1

Client Sample ID: P-333-KS-23A

Lab Sample ID: 460-256286-47

Date Collected: 04/13/22 10:37

Matrix: Water

Date Received: 04/13/22 17:30

Method: 200.8 - Metals (ICP/MS)

Analyte	Result	Qualifier	RL	MDL	Unit	D	Prepared	Analyzed	Dil Fac
Lead	0.75		2.00	0.11	ug/L		04/19/22 09:53	04/19/22 11:50	1

Client Sample ID: P-333-KS-24A

Lab Sample ID: 460-256286-49

Date Collected: 04/13/22 10:40

Matrix: Water

Date Received: 04/13/22 17:30

Method: 200.8 - Metals (ICP/MS)

Analyte	Result	Qualifier	RL	MDL	Unit	D	Prepared	Analyzed	Dil Fac
Lead	1.16		2.00	0.11	ug/L		04/19/22 09:53	04/19/22 11:53	1

Client Sample ID: P-333-KS-25A

Lab Sample ID: 460-256286-51

Date Collected: 04/13/22 10:45

Matrix: Water

Date Received: 04/13/22 17:30

Method: 200.8 - Metals (ICP/MS)

Analyte	Result	Qualifier	RL	MDL	Unit	D	Prepared	Analyzed	Dil Fac
Lead	0.87		2.00	0.11	ug/L		04/19/22 09:53	04/19/22 11:55	1

Euromins Edison

Client Sample Results

Client: CHA Inc
 Project/Site: Bergen County School District -Technical

Job ID: 460-256286-1

Client Sample ID: P-333-KS-35A

Lab Sample ID: 460-256286-53

Date Collected: 04/13/22 10:50

Matrix: Water

Date Received: 04/13/22 17:30

Method: 200.8 - Metals (ICP/MS)

Analyte	Result	Qualifier	RL	MDL	Unit	D	Prepared	Analyzed	Dil Fac
Lead	1.14		2.00	0.11	ug/L		04/19/22 09:53	04/19/22 11:57	1

Client Sample ID: P-333-KS-27A

Lab Sample ID: 460-256286-55

Date Collected: 04/13/22 10:56

Matrix: Water

Date Received: 04/13/22 17:30

Method: 200.8 - Metals (ICP/MS)

Analyte	Result	Qualifier	RL	MDL	Unit	D	Prepared	Analyzed	Dil Fac
Lead	2.00		2.00	0.11	ug/L		04/19/22 09:53	04/19/22 12:00	1

Client Sample ID: P-333-KS-28A

Lab Sample ID: 460-256286-57

Date Collected: 04/13/22 11:01

Matrix: Water

Date Received: 04/13/22 17:30

Method: 200.8 - Metals (ICP/MS)

Analyte	Result	Qualifier	RL	MDL	Unit	D	Prepared	Analyzed	Dil Fac
Lead	7.03		2.00	0.11	ug/L		04/19/22 09:53	04/19/22 12:06	1

Client Sample ID: P-333-KS-29A

Lab Sample ID: 460-256286-59

Date Collected: 04/13/22 11:10

Matrix: Water

Date Received: 04/13/22 17:30

Method: 200.8 - Metals (ICP/MS)

Analyte	Result	Qualifier	RL	MDL	Unit	D	Prepared	Analyzed	Dil Fac
Lead	1.09		2.00	0.11	ug/L		04/19/22 09:53	04/19/22 12:09	1

Client Sample ID: P-333-KS-30A

Lab Sample ID: 460-256286-61

Date Collected: 04/13/22 11:16

Matrix: Water

Date Received: 04/13/22 17:30

Method: 200.8 - Metals (ICP/MS)

Analyte	Result	Qualifier	RL	MDL	Unit	D	Prepared	Analyzed	Dil Fac
Lead	1.35		2.00	0.11	ug/L		04/19/22 09:53	04/19/22 12:11	1

Client Sample ID: P-333-KS-31A

Lab Sample ID: 460-256286-63

Date Collected: 04/13/22 11:22

Matrix: Water

Date Received: 04/13/22 17:30

Method: 200.8 - Metals (ICP/MS)

Analyte	Result	Qualifier	RL	MDL	Unit	D	Prepared	Analyzed	Dil Fac
Lead	2.13		2.00	0.11	ug/L		04/19/22 09:53	04/19/22 12:16	1

Client Sample ID: P-333-KS-32A

Lab Sample ID: 460-256286-65

Date Collected: 04/13/22 11:28

Matrix: Water

Date Received: 04/13/22 17:30

Method: 200.8 - Metals (ICP/MS)

Analyte	Result	Qualifier	RL	MDL	Unit	D	Prepared	Analyzed	Dil Fac
Lead	18.1		2.00	0.11	ug/L		04/19/22 09:53	04/19/22 12:23	1

Euromins Edison

Client Sample Results

Client: CHA Inc
Project/Site: Bergen County School District -Technical

Job ID: 460-256286-1

Client Sample ID: P-333-KS-32B

Lab Sample ID: 460-256286-66

Date Collected: 04/13/22 11:28

Matrix: Water

Date Received: 04/13/22 17:30

Method: 200.8 - Metals (ICP/MS)

Analyte	Result	Qualifier	RL	MDL	Unit	D	Prepared	Analyzed	Dil Fac
Lead	0.92		2.00	0.11	ug/L		05/11/22 14:02	05/11/22 15:19	1

Client Sample ID: P-333-KS-33A

Lab Sample ID: 460-256286-67

Date Collected: 04/13/22 11:32

Matrix: Water

Date Received: 04/13/22 17:30

Method: 200.8 - Metals (ICP/MS)

Analyte	Result	Qualifier	RL	MDL	Unit	D	Prepared	Analyzed	Dil Fac
Lead	2.23		2.00	0.11	ug/L		04/19/22 09:53	04/19/22 12:25	1

Client Sample ID: P-355-NS-10A

Lab Sample ID: 460-256286-69

Date Collected: 04/13/22 12:43

Matrix: Water

Date Received: 04/13/22 17:30

Method: 200.8 - Metals (ICP/MS)

Analyte	Result	Qualifier	RL	MDL	Unit	D	Prepared	Analyzed	Dil Fac
Lead	1.61		2.00	0.11	ug/L		04/19/22 09:58	04/19/22 12:32	1

Client Sample ID: P-355-TL-12A

Lab Sample ID: 460-256286-71

Date Collected: 04/13/22 12:51

Matrix: Water

Date Received: 04/13/22 17:30

Method: 200.8 - Metals (ICP/MS)

Analyte	Result	Qualifier	RL	MDL	Unit	D	Prepared	Analyzed	Dil Fac
Lead	0.73		2.00	0.11	ug/L		04/19/22 17:43	04/19/22 18:19	1

Client Sample ID: P-355-KS-03A

Lab Sample ID: 460-256286-73

Date Collected: 04/13/22 12:26

Matrix: Water

Date Received: 04/13/22 17:30

Method: 200.8 - Metals (ICP/MS)

Analyte	Result	Qualifier	RL	MDL	Unit	D	Prepared	Analyzed	Dil Fac
Lead	0.80		2.00	0.11	ug/L		04/19/22 17:43	04/19/22 18:26	1

Client Sample ID: P-355-KS-04A

Lab Sample ID: 460-256286-75

Date Collected: 04/13/22 12:30

Matrix: Water

Date Received: 04/13/22 17:30

Method: 200.8 - Metals (ICP/MS)

Analyte	Result	Qualifier	RL	MDL	Unit	D	Prepared	Analyzed	Dil Fac
Lead	0.94		2.00	0.11	ug/L		04/19/22 17:43	04/19/22 18:28	1

Client Sample ID: CHA1-1

Lab Sample ID: 460-256286-77

Date Collected: 04/13/22 09:05

Matrix: Water

Date Received: 04/13/22 17:30

Method: 200.8 - Metals (ICP/MS)

Analyte	Result	Qualifier	RL	MDL	Unit	D	Prepared	Analyzed	Dil Fac
Lead	0.79		2.00	0.11	ug/L		04/19/22 17:43	04/19/22 18:30	1

Euromins Edison

Client Sample Results

Client: CHA Inc
Project/Site: Bergen County School District -Technical

Job ID: 460-256286-1

Client Sample ID: CHA1-2

Date Collected: 04/13/22 11:13

Date Received: 04/13/22 17:30

Lab Sample ID: 460-256286-78

Matrix: Water

Method: 200.8 - Metals (ICP/MS)

Analyte	Result	Qualifier	RL	MDL	Unit	D	Prepared	Analyzed	Dil Fac
Lead	0.71		2.00	0.11	ug/L		04/19/22 17:43	04/19/22 18:37	1

Client Sample ID: P355-IM-01A

Date Collected: 04/13/22 12:14

Date Received: 04/13/22 17:30

Lab Sample ID: 460-256286-79

Matrix: Water

Method: 200.8 - Metals (ICP/MS)

Analyte	Result	Qualifier	RL	MDL	Unit	D	Prepared	Analyzed	Dil Fac
Lead	0.26		2.00	0.11	ug/L		04/19/22 17:43	04/19/22 18:39	1

Client Sample ID: CHA1-3

Date Collected: 04/13/22 12:45

Date Received: 04/13/22 17:30

Lab Sample ID: 460-256286-80

Matrix: Water

Method: 200.8 - Metals (ICP/MS)

Analyte	Result	Qualifier	RL	MDL	Unit	D	Prepared	Analyzed	Dil Fac
Lead	1.78		2.00	0.11	ug/L		04/19/22 17:43	04/19/22 18:42	1

Client Sample ID: P-327-KS-01A

Date Collected: 04/13/22 13:23

Date Received: 04/13/22 17:30

Lab Sample ID: 460-256286-81

Matrix: Water

Method: 200.8 - Metals (ICP/MS)

Analyte	Result	Qualifier	RL	MDL	Unit	D	Prepared	Analyzed	Dil Fac
Lead	0.37		2.00	0.11	ug/L		04/19/22 17:43	04/19/22 18:44	1

Client Sample ID: P-327-KS-02A

Date Collected: 04/13/22 13:28

Date Received: 04/13/22 17:30

Lab Sample ID: 460-256286-83

Matrix: Water

Method: 200.8 - Metals (ICP/MS)

Analyte	Result	Qualifier	RL	MDL	Unit	D	Prepared	Analyzed	Dil Fac
Lead	1.20		2.00	0.11	ug/L		04/19/22 17:43	04/19/22 18:46	1

Client Sample ID: P-327-IM-03A

Date Collected: 04/13/22 13:31

Date Received: 04/13/22 17:30

Lab Sample ID: 460-256286-85

Matrix: Water

Method: 200.8 - Metals (ICP/MS)

Analyte	Result	Qualifier	RL	MDL	Unit	D	Prepared	Analyzed	Dil Fac
Lead	<0.11		2.00	0.11	ug/L		04/19/22 17:43	04/19/22 18:49	1

Client Sample ID: P-327-DW-04A

Date Collected: 04/13/22 13:35

Date Received: 04/13/22 17:30

Lab Sample ID: 460-256286-86

Matrix: Water

Method: 200.8 - Metals (ICP/MS)

Analyte	Result	Qualifier	RL	MDL	Unit	D	Prepared	Analyzed	Dil Fac
Lead	0.13		2.00	0.11	ug/L		04/19/22 17:43	04/19/22 18:51	1

Eurofins Edison

Client Sample Results

Client: CHA Inc
Project/Site: Bergen County School District -Technical

Job ID: 460-256286-1

Client Sample ID: P-321-KS-01A

Lab Sample ID: 460-256286-88

Date Collected: 04/13/22 13:52

Matrix: Water

Date Received: 04/13/22 17:30

Method: 200.8 - Metals (ICP/MS)

Analyte	Result	Qualifier	RL	MDL	Unit	D	Prepared	Analyzed	Dil Fac
Lead	0.36		2.00	0.11	ug/L		04/19/22 17:43	04/19/22 18:53	1

- 1
- 2
- 3
- 4
- 5
- 6
- 7
- 8
- 9
- 10
- 11
- 12
- 13
- 14

QC Sample Results

Client: CHA Inc
 Project/Site: Bergen County School District -Technical

Job ID: 460-256286-1

Method: 200.8 - Metals (ICP/MS)

Lab Sample ID: MB 460-839825/1-A
Matrix: Water
Analysis Batch: 839824

Client Sample ID: Method Blank
Prep Type: Total/NA
Prep Batch: 839825

Analyte	MB Result	MB Qualifier	RL	MDL	Unit	D	Prepared	Analyzed	Dil Fac
Lead	<0.11		2.00	0.11	ug/L		04/18/22 16:36	04/18/22 17:03	1

Lab Sample ID: LCS 460-839825/2-A
Matrix: Water
Analysis Batch: 839824

Client Sample ID: Lab Control Sample
Prep Type: Total/NA
Prep Batch: 839825

Analyte	Spike Added	LCS Result	LCS Qualifier	Unit	D	%Rec	%Rec Limits
Lead	5.00	4.55		ug/L		91	85 - 115

Lab Sample ID: 460-256286-1 MS
Matrix: Water
Analysis Batch: 839824

Client Sample ID: P-333-DW-01A
Prep Type: Total/NA
Prep Batch: 839825

Analyte	Sample Result	Sample Qualifier	Spike Added	MS Result	MS Qualifier	Unit	D	%Rec	%Rec Limits
Lead	<0.11		5.00	5.09		ug/L		102	70 - 130

Lab Sample ID: 460-256286-3 MS
Matrix: Water
Analysis Batch: 839824

Client Sample ID: P-333-NS-02A
Prep Type: Total/NA
Prep Batch: 839825

Analyte	Sample Result	Sample Qualifier	Spike Added	MS Result	MS Qualifier	Unit	D	%Rec	%Rec Limits
Lead	0.34		5.00	5.24		ug/L		98	70 - 130

Lab Sample ID: 460-256286-1 DU
Matrix: Water
Analysis Batch: 839824

Client Sample ID: P-333-DW-01A
Prep Type: Total/NA
Prep Batch: 839825

Analyte	Sample Result	Sample Qualifier	DU Result	DU Qualifier	Unit	D	RPD	RPD Limit
Lead	<0.11		<0.11		ug/L		NC	20

Lab Sample ID: MB 460-839959/1-A
Matrix: Water
Analysis Batch: 840030

Client Sample ID: Method Blank
Prep Type: Total/NA
Prep Batch: 839959

Analyte	MB Result	MB Qualifier	RL	MDL	Unit	D	Prepared	Analyzed	Dil Fac
Lead	<0.11		2.00	0.11	ug/L		04/19/22 09:53	04/19/22 11:16	1

Lab Sample ID: LCS 460-839959/2-A
Matrix: Water
Analysis Batch: 840030

Client Sample ID: Lab Control Sample
Prep Type: Total/NA
Prep Batch: 839959

Analyte	Spike Added	LCS Result	LCS Qualifier	Unit	D	%Rec	%Rec Limits
Lead	5.00	4.89		ug/L		98	85 - 115

Lab Sample ID: 460-256286-31 MS
Matrix: Water
Analysis Batch: 840030

Client Sample ID: P-333-KS-17A
Prep Type: Total/NA
Prep Batch: 839959

Analyte	Sample Result	Sample Qualifier	Spike Added	MS Result	MS Qualifier	Unit	D	%Rec	%Rec Limits
Lead	0.36		5.00	5.02		ug/L		93	70 - 130

Eurofins Edison

QC Sample Results

Client: CHA Inc
 Project/Site: Bergen County School District -Technical

Job ID: 460-256286-1

Method: 200.8 - Metals (ICP/MS)

Lab Sample ID: 460-256286-63 MS
Matrix: Water
Analysis Batch: 840030

Client Sample ID: P-333-KS-31A
Prep Type: Total/NA
Prep Batch: 839959

Analyte	Sample Result	Sample Qualifier	Spike Added	MS Result	MS Qualifier	Unit	D	%Rec	%Rec Limits
Lead	2.13		5.00	6.74		ug/L		92	70 - 130

Lab Sample ID: 460-256286-31 DU
Matrix: Water
Analysis Batch: 840030

Client Sample ID: P-333-KS-17A
Prep Type: Total/NA
Prep Batch: 839959

Analyte	Sample Result	Sample Qualifier	DU Result	DU Qualifier	Unit	D	RPD	Limit
Lead	0.36		0.35		ug/L		3	20

Lab Sample ID: 460-256286-63 DU
Matrix: Water
Analysis Batch: 840030

Client Sample ID: P-333-KS-31A
Prep Type: Total/NA
Prep Batch: 839959

Analyte	Sample Result	Sample Qualifier	DU Result	DU Qualifier	Unit	D	RPD	Limit
Lead	2.13		2.12		ug/L		0.4	20

Lab Sample ID: MB 460-840047/1-A
Matrix: Water
Analysis Batch: 840030

Client Sample ID: Method Blank
Prep Type: Total/NA
Prep Batch: 840047

Analyte	MB Result	MB Qualifier	RL	MDL	Unit	D	Prepared	Analyzed	Dil Fac
Lead	<0.11		2.00	0.11	ug/L		04/19/22 17:43	04/19/22 18:12	1

Lab Sample ID: LCS 460-840047/2-A
Matrix: Water
Analysis Batch: 840030

Client Sample ID: Lab Control Sample
Prep Type: Total/NA
Prep Batch: 840047

Analyte	Spike Added	LCS Result	LCS Qualifier	Unit	D	%Rec	%Rec Limits
Lead	5.00	4.77		ug/L		95	85 - 115

Lab Sample ID: 460-256286-71 MS
Matrix: Water
Analysis Batch: 840030

Client Sample ID: P-355-TL-12A
Prep Type: Total/NA
Prep Batch: 840047

Analyte	Sample Result	Sample Qualifier	Spike Added	MS Result	MS Qualifier	Unit	D	%Rec	%Rec Limits
Lead	0.73		5.00	5.28		ug/L		91	70 - 130

Lab Sample ID: 460-256286-71 DU
Matrix: Water
Analysis Batch: 840030

Client Sample ID: P-355-TL-12A
Prep Type: Total/NA
Prep Batch: 840047

Analyte	Sample Result	Sample Qualifier	DU Result	DU Qualifier	Unit	D	RPD	Limit
Lead	0.73		0.73		ug/L		0.4	20

Lab Sample ID: MB 460-843989/1-A
Matrix: Water
Analysis Batch: 843982

Client Sample ID: Method Blank
Prep Type: Total/NA
Prep Batch: 843989

Analyte	MB Result	MB Qualifier	RL	MDL	Unit	D	Prepared	Analyzed	Dil Fac
Lead	<0.11		2.00	0.11	ug/L		05/11/22 14:02	05/11/22 14:51	1

Euromins Edison

QC Sample Results

Client: CHA Inc
Project/Site: Bergen County School District -Technical

Job ID: 460-256286-1

Method: 200.8 - Metals (ICP/MS)

Lab Sample ID: LCS 460-843989/2-A
Matrix: Water
Analysis Batch: 843982

Client Sample ID: Lab Control Sample
Prep Type: Total/NA
Prep Batch: 843989

Analyte	Spike Added	LCS Result	LCS Qualifier	Unit	D	%Rec	%Rec Limits
Lead	5.00	4.63		ug/L		93	85 - 115

- 1
- 2
- 3
- 4
- 5
- 6
- 7
- 8
- 9
- 10
- 11
- 12
- 13
- 14

QC Association Summary

Client: CHA Inc
 Project/Site: Bergen County School District -Technical

Job ID: 460-256286-1

Metals

Analysis Batch: 839824

Lab Sample ID	Client Sample ID	Prep Type	Matrix	Method	Prep Batch
460-256286-1	P-333-DW-01A	Total/NA	Water	200.8	839825
460-256286-3	P-333-NS-02A	Total/NA	Water	200.8	839825
460-256286-5	P-333-NS-03A	Total/NA	Water	200.8	839825
460-256286-7	P-333-DW-04A	Total/NA	Water	200.8	839825
460-256286-9	P-333-KS-05A	Total/NA	Water	200.8	839825
460-256286-11	P-333-KS-06A	Total/NA	Water	200.8	839825
460-256286-13	P-333-KS-07A	Total/NA	Water	200.8	839825
460-256286-15	P-333-KS-08A	Total/NA	Water	200.8	839825
460-256286-17	P-333-KS-09A	Total/NA	Water	200.8	839825
460-256286-19	P-333-KS-11A	Total/NA	Water	200.8	839825
460-256286-21	P-333-KS-12A	Total/NA	Water	200.8	839825
460-256286-23	P-333-KS-13A	Total/NA	Water	200.8	839825
460-256286-25	P-333-KS-14A	Total/NA	Water	200.8	839825
460-256286-27	P-333-KS-15A	Total/NA	Water	200.8	839825
460-256286-29	P-333-KS-16A	Total/NA	Water	200.8	839825
MB 460-839825/1-A	Method Blank	Total/NA	Water	200.8	839825
LCS 460-839825/2-A	Lab Control Sample	Total/NA	Water	200.8	839825
460-256286-1 MS	P-333-DW-01A	Total/NA	Water	200.8	839825
460-256286-3 MS	P-333-NS-02A	Total/NA	Water	200.8	839825
460-256286-1 DU	P-333-DW-01A	Total/NA	Water	200.8	839825

Prep Batch: 839825

Lab Sample ID	Client Sample ID	Prep Type	Matrix	Method	Prep Batch
460-256286-1	P-333-DW-01A	Total/NA	Water	200	
460-256286-3	P-333-NS-02A	Total/NA	Water	200	
460-256286-5	P-333-NS-03A	Total/NA	Water	200	
460-256286-7	P-333-DW-04A	Total/NA	Water	200	
460-256286-9	P-333-KS-05A	Total/NA	Water	200	
460-256286-11	P-333-KS-06A	Total/NA	Water	200	
460-256286-13	P-333-KS-07A	Total/NA	Water	200	
460-256286-15	P-333-KS-08A	Total/NA	Water	200	
460-256286-17	P-333-KS-09A	Total/NA	Water	200	
460-256286-19	P-333-KS-11A	Total/NA	Water	200	
460-256286-21	P-333-KS-12A	Total/NA	Water	200	
460-256286-23	P-333-KS-13A	Total/NA	Water	200	
460-256286-25	P-333-KS-14A	Total/NA	Water	200	
460-256286-27	P-333-KS-15A	Total/NA	Water	200	
460-256286-29	P-333-KS-16A	Total/NA	Water	200	
MB 460-839825/1-A	Method Blank	Total/NA	Water	200	
LCS 460-839825/2-A	Lab Control Sample	Total/NA	Water	200	
460-256286-1 MS	P-333-DW-01A	Total/NA	Water	200	
460-256286-3 MS	P-333-NS-02A	Total/NA	Water	200	
460-256286-1 DU	P-333-DW-01A	Total/NA	Water	200	

Prep Batch: 839959

Lab Sample ID	Client Sample ID	Prep Type	Matrix	Method	Prep Batch
460-256286-31	P-333-KS-17A	Total/NA	Water	200	
460-256286-33	P-333-KS-26A	Total/NA	Water	200	
460-256286-35	P-333-KS-18A	Total/NA	Water	200	
460-256286-37	P-333-KS-19A	Total/NA	Water	200	
460-256286-39	P-333-KS-34A	Total/NA	Water	200	

Eurofins Edison

QC Association Summary

Client: CHA Inc
 Project/Site: Bergen County School District -Technical

Job ID: 460-256286-1

Metals (Continued)

Prep Batch: 839959 (Continued)

Lab Sample ID	Client Sample ID	Prep Type	Matrix	Method	Prep Batch
460-256286-41	P-333-KS-20A	Total/NA	Water	200	
460-256286-43	P-333-KS-21A	Total/NA	Water	200	
460-256286-45	P-333-KS-22A	Total/NA	Water	200	
460-256286-47	P-333-KS-23A	Total/NA	Water	200	
460-256286-49	P-333-KS-24A	Total/NA	Water	200	
460-256286-51	P-333-KS-25A	Total/NA	Water	200	
460-256286-53	P-333-KS-35A	Total/NA	Water	200	
460-256286-55	P-333-KS-27A	Total/NA	Water	200	
460-256286-57	P-333-KS-28A	Total/NA	Water	200	
460-256286-59	P-333-KS-29A	Total/NA	Water	200	
460-256286-61	P-333-KS-30A	Total/NA	Water	200	
460-256286-63	P-333-KS-31A	Total/NA	Water	200	
460-256286-65	P-333-KS-32A	Total/NA	Water	200	
460-256286-67	P-333-KS-33A	Total/NA	Water	200	
460-256286-69	P-355-NS-10A	Total/NA	Water	200	
MB 460-839959/1-A	Method Blank	Total/NA	Water	200	
LCS 460-839959/2-A	Lab Control Sample	Total/NA	Water	200	
460-256286-31 MS	P-333-KS-17A	Total/NA	Water	200	
460-256286-63 MS	P-333-KS-31A	Total/NA	Water	200	
460-256286-31 DU	P-333-KS-17A	Total/NA	Water	200	
460-256286-63 DU	P-333-KS-31A	Total/NA	Water	200	

Analysis Batch: 840030

Lab Sample ID	Client Sample ID	Prep Type	Matrix	Method	Prep Batch
460-256286-31	P-333-KS-17A	Total/NA	Water	200.8	839959
460-256286-33	P-333-KS-26A	Total/NA	Water	200.8	839959
460-256286-35	P-333-KS-18A	Total/NA	Water	200.8	839959
460-256286-37	P-333-KS-19A	Total/NA	Water	200.8	839959
460-256286-39	P-333-KS-34A	Total/NA	Water	200.8	839959
460-256286-41	P-333-KS-20A	Total/NA	Water	200.8	839959
460-256286-43	P-333-KS-21A	Total/NA	Water	200.8	839959
460-256286-45	P-333-KS-22A	Total/NA	Water	200.8	839959
460-256286-47	P-333-KS-23A	Total/NA	Water	200.8	839959
460-256286-49	P-333-KS-24A	Total/NA	Water	200.8	839959
460-256286-51	P-333-KS-25A	Total/NA	Water	200.8	839959
460-256286-53	P-333-KS-35A	Total/NA	Water	200.8	839959
460-256286-55	P-333-KS-27A	Total/NA	Water	200.8	839959
460-256286-57	P-333-KS-28A	Total/NA	Water	200.8	839959
460-256286-59	P-333-KS-29A	Total/NA	Water	200.8	839959
460-256286-61	P-333-KS-30A	Total/NA	Water	200.8	839959
460-256286-63	P-333-KS-31A	Total/NA	Water	200.8	839959
460-256286-65	P-333-KS-32A	Total/NA	Water	200.8	839959
460-256286-67	P-333-KS-33A	Total/NA	Water	200.8	839959
460-256286-69	P-355-NS-10A	Total/NA	Water	200.8	839959
460-256286-71	P-355-TL-12A	Total/NA	Water	200.8	840047
460-256286-73	P-355-KS-03A	Total/NA	Water	200.8	840047
460-256286-75	P-355-KS-04A	Total/NA	Water	200.8	840047
460-256286-77	CHA1-1	Total/NA	Water	200.8	840047
460-256286-78	CHA1-2	Total/NA	Water	200.8	840047
460-256286-79	P355-IM-01A	Total/NA	Water	200.8	840047
460-256286-80	CHA1-3	Total/NA	Water	200.8	840047

Eurofins Edison

QC Association Summary

Client: CHA Inc
 Project/Site: Bergen County School District -Technical

Job ID: 460-256286-1

Metals (Continued)

Analysis Batch: 840030 (Continued)

Lab Sample ID	Client Sample ID	Prep Type	Matrix	Method	Prep Batch
460-256286-81	P-327-KS-01A	Total/NA	Water	200.8	840047
460-256286-83	P-327-KS-02A	Total/NA	Water	200.8	840047
460-256286-85	P-327-IM-03A	Total/NA	Water	200.8	840047
460-256286-86	P-327-DW-04A	Total/NA	Water	200.8	840047
460-256286-88	P-321-KS-01A	Total/NA	Water	200.8	840047
MB 460-839959/1-A	Method Blank	Total/NA	Water	200.8	839959
MB 460-840047/1-A	Method Blank	Total/NA	Water	200.8	840047
LCS 460-839959/2-A	Lab Control Sample	Total/NA	Water	200.8	839959
LCS 460-840047/2-A	Lab Control Sample	Total/NA	Water	200.8	840047
460-256286-31 MS	P-333-KS-17A	Total/NA	Water	200.8	839959
460-256286-63 MS	P-333-KS-31A	Total/NA	Water	200.8	839959
460-256286-71 MS	P-355-TL-12A	Total/NA	Water	200.8	840047
460-256286-31 DU	P-333-KS-17A	Total/NA	Water	200.8	839959
460-256286-63 DU	P-333-KS-31A	Total/NA	Water	200.8	839959
460-256286-71 DU	P-355-TL-12A	Total/NA	Water	200.8	840047

Prep Batch: 840047

Lab Sample ID	Client Sample ID	Prep Type	Matrix	Method	Prep Batch
460-256286-71	P-355-TL-12A	Total/NA	Water	200	
460-256286-73	P-355-KS-03A	Total/NA	Water	200	
460-256286-75	P-355-KS-04A	Total/NA	Water	200	
460-256286-77	CHA1-1	Total/NA	Water	200	
460-256286-78	CHA1-2	Total/NA	Water	200	
460-256286-79	P355-IM-01A	Total/NA	Water	200	
460-256286-80	CHA1-3	Total/NA	Water	200	
460-256286-81	P-327-KS-01A	Total/NA	Water	200	
460-256286-83	P-327-KS-02A	Total/NA	Water	200	
460-256286-85	P-327-IM-03A	Total/NA	Water	200	
460-256286-86	P-327-DW-04A	Total/NA	Water	200	
460-256286-88	P-321-KS-01A	Total/NA	Water	200	
MB 460-840047/1-A	Method Blank	Total/NA	Water	200	
LCS 460-840047/2-A	Lab Control Sample	Total/NA	Water	200	
460-256286-71 MS	P-355-TL-12A	Total/NA	Water	200	
460-256286-71 DU	P-355-TL-12A	Total/NA	Water	200	

Analysis Batch: 843982

Lab Sample ID	Client Sample ID	Prep Type	Matrix	Method	Prep Batch
460-256286-10	P-333-KS-05B	Total/NA	Water	200.8	843989
460-256286-30	P-333-KS-16B	Total/NA	Water	200.8	843989
460-256286-66	P-333-KS-32B	Total/NA	Water	200.8	843989
MB 460-843989/1-A	Method Blank	Total/NA	Water	200.8	843989
LCS 460-843989/2-A	Lab Control Sample	Total/NA	Water	200.8	843989

Prep Batch: 843989

Lab Sample ID	Client Sample ID	Prep Type	Matrix	Method	Prep Batch
460-256286-10	P-333-KS-05B	Total/NA	Water	200	
460-256286-30	P-333-KS-16B	Total/NA	Water	200	
460-256286-66	P-333-KS-32B	Total/NA	Water	200	
MB 460-843989/1-A	Method Blank	Total/NA	Water	200	
LCS 460-843989/2-A	Lab Control Sample	Total/NA	Water	200	

Lab Chronicle

Client: CHA Inc
Project/Site: Bergen County School District -Technical

Job ID: 460-256286-1

Client Sample ID: P-333-DW-01A

Date Collected: 04/13/22 07:52

Date Received: 04/13/22 17:30

Lab Sample ID: 460-256286-1

Matrix: Water

Prep Type	Batch Type	Batch Method	Run	Dilution Factor	Batch Number	Prepared or Analyzed	Analyst	Lab
Total/NA	Prep	200			839825	04/18/22 16:36	YZH	TAL EDI
Total/NA	Analysis	200.8		1	839824	04/18/22 17:10	YZH	TAL EDI

Client Sample ID: P-333-NS-02A

Date Collected: 04/13/22 08:00

Date Received: 04/13/22 17:30

Lab Sample ID: 460-256286-3

Matrix: Water

Prep Type	Batch Type	Batch Method	Run	Dilution Factor	Batch Number	Prepared or Analyzed	Analyst	Lab
Total/NA	Prep	200			839825	04/18/22 16:36	YZH	TAL EDI
Total/NA	Analysis	200.8		1	839824	04/18/22 17:17	YZH	TAL EDI

Client Sample ID: P-333-NS-03A

Date Collected: 04/13/22 08:10

Date Received: 04/13/22 17:30

Lab Sample ID: 460-256286-5

Matrix: Water

Prep Type	Batch Type	Batch Method	Run	Dilution Factor	Batch Number	Prepared or Analyzed	Analyst	Lab
Total/NA	Prep	200			839825	04/18/22 16:36	YZH	TAL EDI
Total/NA	Analysis	200.8		1	839824	04/18/22 17:41	YZH	TAL EDI

Client Sample ID: P-333-DW-04A

Date Collected: 04/13/22 08:16

Date Received: 04/13/22 17:30

Lab Sample ID: 460-256286-7

Matrix: Water

Prep Type	Batch Type	Batch Method	Run	Dilution Factor	Batch Number	Prepared or Analyzed	Analyst	Lab
Total/NA	Prep	200			839825	04/18/22 16:36	YZH	TAL EDI
Total/NA	Analysis	200.8		1	839824	04/18/22 17:43	YZH	TAL EDI

Client Sample ID: P-333-KS-05A

Date Collected: 04/13/22 08:23

Date Received: 04/13/22 17:30

Lab Sample ID: 460-256286-9

Matrix: Water

Prep Type	Batch Type	Batch Method	Run	Dilution Factor	Batch Number	Prepared or Analyzed	Analyst	Lab
Total/NA	Prep	200			839825	04/18/22 16:36	YZH	TAL EDI
Total/NA	Analysis	200.8		1	839824	04/18/22 17:45	YZH	TAL EDI

Client Sample ID: P-333-KS-05B

Date Collected: 04/13/22 08:23

Date Received: 04/13/22 17:30

Lab Sample ID: 460-256286-10

Matrix: Water

Prep Type	Batch Type	Batch Method	Run	Dilution Factor	Batch Number	Prepared or Analyzed	Analyst	Lab
Total/NA	Prep	200			843989	05/11/22 14:02	YZH	TAL EDI
Total/NA	Analysis	200.8		1	843982	05/11/22 15:15	YZH	TAL EDI

Lab Chronicle

Client: CHA Inc
Project/Site: Bergen County School District -Technical

Job ID: 460-256286-1

Client Sample ID: P-333-KS-06A

Lab Sample ID: 460-256286-11

Date Collected: 04/13/22 08:27

Matrix: Water

Date Received: 04/13/22 17:30

Prep Type	Batch Type	Batch Method	Run	Dilution Factor	Batch Number	Prepared or Analyzed	Analyst	Lab
Total/NA	Prep	200			839825	04/18/22 16:36	YZH	TAL EDI
Total/NA	Analysis	200.8		1	839824	04/18/22 17:48	YZH	TAL EDI

Client Sample ID: P-333-KS-07A

Lab Sample ID: 460-256286-13

Date Collected: 04/13/22 08:34

Matrix: Water

Date Received: 04/13/22 17:30

Prep Type	Batch Type	Batch Method	Run	Dilution Factor	Batch Number	Prepared or Analyzed	Analyst	Lab
Total/NA	Prep	200			839825	04/18/22 16:36	YZH	TAL EDI
Total/NA	Analysis	200.8		1	839824	04/18/22 17:50	YZH	TAL EDI

Client Sample ID: P-333-KS-08A

Lab Sample ID: 460-256286-15

Date Collected: 04/13/22 08:37

Matrix: Water

Date Received: 04/13/22 17:30

Prep Type	Batch Type	Batch Method	Run	Dilution Factor	Batch Number	Prepared or Analyzed	Analyst	Lab
Total/NA	Prep	200			839825	04/18/22 16:36	YZH	TAL EDI
Total/NA	Analysis	200.8		1	839824	04/18/22 17:57	YZH	TAL EDI

Client Sample ID: P-333-KS-09A

Lab Sample ID: 460-256286-17

Date Collected: 04/13/22 08:42

Matrix: Water

Date Received: 04/13/22 17:30

Prep Type	Batch Type	Batch Method	Run	Dilution Factor	Batch Number	Prepared or Analyzed	Analyst	Lab
Total/NA	Prep	200			839825	04/18/22 16:36	YZH	TAL EDI
Total/NA	Analysis	200.8		1	839824	04/18/22 17:59	YZH	TAL EDI

Client Sample ID: P-333-KS-11A

Lab Sample ID: 460-256286-19

Date Collected: 04/13/22 08:54

Matrix: Water

Date Received: 04/13/22 17:30

Prep Type	Batch Type	Batch Method	Run	Dilution Factor	Batch Number	Prepared or Analyzed	Analyst	Lab
Total/NA	Prep	200			839825	04/18/22 16:36	YZH	TAL EDI
Total/NA	Analysis	200.8		1	839824	04/18/22 18:01	YZH	TAL EDI

Client Sample ID: P-333-KS-12A

Lab Sample ID: 460-256286-21

Date Collected: 04/13/22 09:01

Matrix: Water

Date Received: 04/13/22 17:30

Prep Type	Batch Type	Batch Method	Run	Dilution Factor	Batch Number	Prepared or Analyzed	Analyst	Lab
Total/NA	Prep	200			839825	04/18/22 16:36	YZH	TAL EDI
Total/NA	Analysis	200.8		1	839824	04/18/22 18:04	YZH	TAL EDI

Lab Chronicle

Client: CHA Inc
Project/Site: Bergen County School District -Technical

Job ID: 460-256286-1

Client Sample ID: P-333-KS-13A

Lab Sample ID: 460-256286-23

Date Collected: 04/13/22 09:18

Matrix: Water

Date Received: 04/13/22 17:30

Prep Type	Batch Type	Batch Method	Run	Dilution Factor	Batch Number	Prepared or Analyzed	Analyst	Lab
Total/NA	Prep	200			839825	04/18/22 16:36	YZH	TAL EDI
Total/NA	Analysis	200.8		1	839824	04/18/22 18:06	YZH	TAL EDI

Client Sample ID: P-333-KS-14A

Lab Sample ID: 460-256286-25

Date Collected: 04/13/22 09:23

Matrix: Water

Date Received: 04/13/22 17:30

Prep Type	Batch Type	Batch Method	Run	Dilution Factor	Batch Number	Prepared or Analyzed	Analyst	Lab
Total/NA	Prep	200			839825	04/18/22 16:36	YZH	TAL EDI
Total/NA	Analysis	200.8		1	839824	04/18/22 18:08	YZH	TAL EDI

Client Sample ID: P-333-KS-15A

Lab Sample ID: 460-256286-27

Date Collected: 04/13/22 09:27

Matrix: Water

Date Received: 04/13/22 17:30

Prep Type	Batch Type	Batch Method	Run	Dilution Factor	Batch Number	Prepared or Analyzed	Analyst	Lab
Total/NA	Prep	200			839825	04/18/22 16:36	YZH	TAL EDI
Total/NA	Analysis	200.8		1	839824	04/18/22 18:11	YZH	TAL EDI

Client Sample ID: P-333-KS-16A

Lab Sample ID: 460-256286-29

Date Collected: 04/13/22 09:33

Matrix: Water

Date Received: 04/13/22 17:30

Prep Type	Batch Type	Batch Method	Run	Dilution Factor	Batch Number	Prepared or Analyzed	Analyst	Lab
Total/NA	Prep	200			839825	04/18/22 16:36	YZH	TAL EDI
Total/NA	Analysis	200.8		10	839824	04/18/22 18:42	YZH	TAL EDI

Client Sample ID: P-333-KS-16B

Lab Sample ID: 460-256286-30

Date Collected: 04/13/22 09:33

Matrix: Water

Date Received: 04/13/22 17:30

Prep Type	Batch Type	Batch Method	Run	Dilution Factor	Batch Number	Prepared or Analyzed	Analyst	Lab
Total/NA	Prep	200			843989	05/11/22 14:02	YZH	TAL EDI
Total/NA	Analysis	200.8		1	843982	05/11/22 15:17	YZH	TAL EDI

Client Sample ID: P-333-KS-17A

Lab Sample ID: 460-256286-31

Date Collected: 04/13/22 09:38

Matrix: Water

Date Received: 04/13/22 17:30

Prep Type	Batch Type	Batch Method	Run	Dilution Factor	Batch Number	Prepared or Analyzed	Analyst	Lab
Total/NA	Prep	200			839959	04/19/22 09:53	YZH	TAL EDI
Total/NA	Analysis	200.8		1	840030	04/19/22 11:23	YZH	TAL EDI

Lab Chronicle

Client: CHA Inc
Project/Site: Bergen County School District -Technical

Job ID: 460-256286-1

Client Sample ID: P-333-KS-26A

Lab Sample ID: 460-256286-33

Date Collected: 04/13/22 09:57

Matrix: Water

Date Received: 04/13/22 17:30

Prep Type	Batch Type	Batch Method	Run	Dilution Factor	Batch Number	Prepared or Analyzed	Analyst	Lab
Total/NA	Prep	200			839959	04/19/22 09:53	YZH	TAL EDI
Total/NA	Analysis	200.8		1	840030	04/19/22 11:29	YZH	TAL EDI

Client Sample ID: P-333-KS-18A

Lab Sample ID: 460-256286-35

Date Collected: 04/13/22 10:06

Matrix: Water

Date Received: 04/13/22 17:30

Prep Type	Batch Type	Batch Method	Run	Dilution Factor	Batch Number	Prepared or Analyzed	Analyst	Lab
Total/NA	Prep	200			839959	04/19/22 09:53	YZH	TAL EDI
Total/NA	Analysis	200.8		1	840030	04/19/22 11:32	YZH	TAL EDI

Client Sample ID: P-333-KS-19A

Lab Sample ID: 460-256286-37

Date Collected: 04/13/22 10:10

Matrix: Water

Date Received: 04/13/22 17:30

Prep Type	Batch Type	Batch Method	Run	Dilution Factor	Batch Number	Prepared or Analyzed	Analyst	Lab
Total/NA	Prep	200			839959	04/19/22 09:53	YZH	TAL EDI
Total/NA	Analysis	200.8		1	840030	04/19/22 11:34	YZH	TAL EDI

Client Sample ID: P-333-KS-34A

Lab Sample ID: 460-256286-39

Date Collected: 04/13/22 10:14

Matrix: Water

Date Received: 04/13/22 17:30

Prep Type	Batch Type	Batch Method	Run	Dilution Factor	Batch Number	Prepared or Analyzed	Analyst	Lab
Total/NA	Prep	200			839959	04/19/22 09:53	YZH	TAL EDI
Total/NA	Analysis	200.8		1	840030	04/19/22 11:41	YZH	TAL EDI

Client Sample ID: P-333-KS-20A

Lab Sample ID: 460-256286-41

Date Collected: 04/13/22 10:22

Matrix: Water

Date Received: 04/13/22 17:30

Prep Type	Batch Type	Batch Method	Run	Dilution Factor	Batch Number	Prepared or Analyzed	Analyst	Lab
Total/NA	Prep	200			839959	04/19/22 09:53	YZH	TAL EDI
Total/NA	Analysis	200.8		1	840030	04/19/22 11:43	YZH	TAL EDI

Client Sample ID: P-333-KS-21A

Lab Sample ID: 460-256286-43

Date Collected: 04/13/22 10:27

Matrix: Water

Date Received: 04/13/22 17:30

Prep Type	Batch Type	Batch Method	Run	Dilution Factor	Batch Number	Prepared or Analyzed	Analyst	Lab
Total/NA	Prep	200			839959	04/19/22 09:53	YZH	TAL EDI
Total/NA	Analysis	200.8		1	840030	04/19/22 11:46	YZH	TAL EDI

Lab Chronicle

Client: CHA Inc
Project/Site: Bergen County School District -Technical

Job ID: 460-256286-1

Client Sample ID: P-333-KS-22A

Lab Sample ID: 460-256286-45

Date Collected: 04/13/22 10:32

Matrix: Water

Date Received: 04/13/22 17:30

Prep Type	Batch Type	Batch Method	Run	Dilution Factor	Batch Number	Prepared or Analyzed	Analyst	Lab
Total/NA	Prep	200			839959	04/19/22 09:53	YZH	TAL EDI
Total/NA	Analysis	200.8		1	840030	04/19/22 11:48	YZH	TAL EDI

Client Sample ID: P-333-KS-23A

Lab Sample ID: 460-256286-47

Date Collected: 04/13/22 10:37

Matrix: Water

Date Received: 04/13/22 17:30

Prep Type	Batch Type	Batch Method	Run	Dilution Factor	Batch Number	Prepared or Analyzed	Analyst	Lab
Total/NA	Prep	200			839959	04/19/22 09:53	YZH	TAL EDI
Total/NA	Analysis	200.8		1	840030	04/19/22 11:50	YZH	TAL EDI

Client Sample ID: P-333-KS-24A

Lab Sample ID: 460-256286-49

Date Collected: 04/13/22 10:40

Matrix: Water

Date Received: 04/13/22 17:30

Prep Type	Batch Type	Batch Method	Run	Dilution Factor	Batch Number	Prepared or Analyzed	Analyst	Lab
Total/NA	Prep	200			839959	04/19/22 09:53	YZH	TAL EDI
Total/NA	Analysis	200.8		1	840030	04/19/22 11:53	YZH	TAL EDI

Client Sample ID: P-333-KS-25A

Lab Sample ID: 460-256286-51

Date Collected: 04/13/22 10:45

Matrix: Water

Date Received: 04/13/22 17:30

Prep Type	Batch Type	Batch Method	Run	Dilution Factor	Batch Number	Prepared or Analyzed	Analyst	Lab
Total/NA	Prep	200			839959	04/19/22 09:53	YZH	TAL EDI
Total/NA	Analysis	200.8		1	840030	04/19/22 11:55	YZH	TAL EDI

Client Sample ID: P-333-KS-35A

Lab Sample ID: 460-256286-53

Date Collected: 04/13/22 10:50

Matrix: Water

Date Received: 04/13/22 17:30

Prep Type	Batch Type	Batch Method	Run	Dilution Factor	Batch Number	Prepared or Analyzed	Analyst	Lab
Total/NA	Prep	200			839959	04/19/22 09:53	YZH	TAL EDI
Total/NA	Analysis	200.8		1	840030	04/19/22 11:57	YZH	TAL EDI

Client Sample ID: P-333-KS-27A

Lab Sample ID: 460-256286-55

Date Collected: 04/13/22 10:56

Matrix: Water

Date Received: 04/13/22 17:30

Prep Type	Batch Type	Batch Method	Run	Dilution Factor	Batch Number	Prepared or Analyzed	Analyst	Lab
Total/NA	Prep	200			839959	04/19/22 09:53	YZH	TAL EDI
Total/NA	Analysis	200.8		1	840030	04/19/22 12:00	YZH	TAL EDI

Lab Chronicle

Client: CHA Inc
Project/Site: Bergen County School District -Technical

Job ID: 460-256286-1

Client Sample ID: P-333-KS-28A

Lab Sample ID: 460-256286-57

Date Collected: 04/13/22 11:01

Matrix: Water

Date Received: 04/13/22 17:30

Prep Type	Batch Type	Batch Method	Run	Dilution Factor	Batch Number	Prepared or Analyzed	Analyst	Lab
Total/NA	Prep	200			839959	04/19/22 09:53	YZH	TAL EDI
Total/NA	Analysis	200.8		1	840030	04/19/22 12:06	YZH	TAL EDI

Client Sample ID: P-333-KS-29A

Lab Sample ID: 460-256286-59

Date Collected: 04/13/22 11:10

Matrix: Water

Date Received: 04/13/22 17:30

Prep Type	Batch Type	Batch Method	Run	Dilution Factor	Batch Number	Prepared or Analyzed	Analyst	Lab
Total/NA	Prep	200			839959	04/19/22 09:53	YZH	TAL EDI
Total/NA	Analysis	200.8		1	840030	04/19/22 12:09	YZH	TAL EDI

Client Sample ID: P-333-KS-30A

Lab Sample ID: 460-256286-61

Date Collected: 04/13/22 11:16

Matrix: Water

Date Received: 04/13/22 17:30

Prep Type	Batch Type	Batch Method	Run	Dilution Factor	Batch Number	Prepared or Analyzed	Analyst	Lab
Total/NA	Prep	200			839959	04/19/22 09:53	YZH	TAL EDI
Total/NA	Analysis	200.8		1	840030	04/19/22 12:11	YZH	TAL EDI

Client Sample ID: P-333-KS-31A

Lab Sample ID: 460-256286-63

Date Collected: 04/13/22 11:22

Matrix: Water

Date Received: 04/13/22 17:30

Prep Type	Batch Type	Batch Method	Run	Dilution Factor	Batch Number	Prepared or Analyzed	Analyst	Lab
Total/NA	Prep	200			839959	04/19/22 09:53	YZH	TAL EDI
Total/NA	Analysis	200.8		1	840030	04/19/22 12:16	YZH	TAL EDI

Client Sample ID: P-333-KS-32A

Lab Sample ID: 460-256286-65

Date Collected: 04/13/22 11:28

Matrix: Water

Date Received: 04/13/22 17:30

Prep Type	Batch Type	Batch Method	Run	Dilution Factor	Batch Number	Prepared or Analyzed	Analyst	Lab
Total/NA	Prep	200			839959	04/19/22 09:53	YZH	TAL EDI
Total/NA	Analysis	200.8		1	840030	04/19/22 12:23	YZH	TAL EDI

Client Sample ID: P-333-KS-32B

Lab Sample ID: 460-256286-66

Date Collected: 04/13/22 11:28

Matrix: Water

Date Received: 04/13/22 17:30

Prep Type	Batch Type	Batch Method	Run	Dilution Factor	Batch Number	Prepared or Analyzed	Analyst	Lab
Total/NA	Prep	200			843989	05/11/22 14:02	YZH	TAL EDI
Total/NA	Analysis	200.8		1	843982	05/11/22 15:19	YZH	TAL EDI

Lab Chronicle

Client: CHA Inc
Project/Site: Bergen County School District -Technical

Job ID: 460-256286-1

Client Sample ID: P-333-KS-33A

Lab Sample ID: 460-256286-67

Date Collected: 04/13/22 11:32

Matrix: Water

Date Received: 04/13/22 17:30

Prep Type	Batch Type	Batch Method	Run	Dilution Factor	Batch Number	Prepared or Analyzed	Analyst	Lab
Total/NA	Prep	200			839959	04/19/22 09:53	YZH	TAL EDI
Total/NA	Analysis	200.8		1	840030	04/19/22 12:25	YZH	TAL EDI

Client Sample ID: P-355-NS-10A

Lab Sample ID: 460-256286-69

Date Collected: 04/13/22 12:43

Matrix: Water

Date Received: 04/13/22 17:30

Prep Type	Batch Type	Batch Method	Run	Dilution Factor	Batch Number	Prepared or Analyzed	Analyst	Lab
Total/NA	Prep	200			839959	04/19/22 09:58	YZH	TAL EDI
Total/NA	Analysis	200.8		1	840030	04/19/22 12:32	YZH	TAL EDI

Client Sample ID: P-355-TL-12A

Lab Sample ID: 460-256286-71

Date Collected: 04/13/22 12:51

Matrix: Water

Date Received: 04/13/22 17:30

Prep Type	Batch Type	Batch Method	Run	Dilution Factor	Batch Number	Prepared or Analyzed	Analyst	Lab
Total/NA	Prep	200			840047	04/19/22 17:43	YZH	TAL EDI
Total/NA	Analysis	200.8		1	840030	04/19/22 18:19	YZH	TAL EDI

Client Sample ID: P-355-KS-03A

Lab Sample ID: 460-256286-73

Date Collected: 04/13/22 12:26

Matrix: Water

Date Received: 04/13/22 17:30

Prep Type	Batch Type	Batch Method	Run	Dilution Factor	Batch Number	Prepared or Analyzed	Analyst	Lab
Total/NA	Prep	200			840047	04/19/22 17:43	YZH	TAL EDI
Total/NA	Analysis	200.8		1	840030	04/19/22 18:26	YZH	TAL EDI

Client Sample ID: P-355-KS-04A

Lab Sample ID: 460-256286-75

Date Collected: 04/13/22 12:30

Matrix: Water

Date Received: 04/13/22 17:30

Prep Type	Batch Type	Batch Method	Run	Dilution Factor	Batch Number	Prepared or Analyzed	Analyst	Lab
Total/NA	Prep	200			840047	04/19/22 17:43	YZH	TAL EDI
Total/NA	Analysis	200.8		1	840030	04/19/22 18:28	YZH	TAL EDI

Client Sample ID: CHA1-1

Lab Sample ID: 460-256286-77

Date Collected: 04/13/22 09:05

Matrix: Water

Date Received: 04/13/22 17:30

Prep Type	Batch Type	Batch Method	Run	Dilution Factor	Batch Number	Prepared or Analyzed	Analyst	Lab
Total/NA	Prep	200			840047	04/19/22 17:43	YZH	TAL EDI
Total/NA	Analysis	200.8		1	840030	04/19/22 18:30	YZH	TAL EDI

Lab Chronicle

Client: CHA Inc
Project/Site: Bergen County School District -Technical

Job ID: 460-256286-1

Client Sample ID: CHA1-2
Date Collected: 04/13/22 11:13
Date Received: 04/13/22 17:30

Lab Sample ID: 460-256286-78
Matrix: Water

Prep Type	Batch Type	Batch Method	Run	Dilution Factor	Batch Number	Prepared or Analyzed	Analyst	Lab
Total/NA	Prep	200			840047	04/19/22 17:43	YZH	TAL EDI
Total/NA	Analysis	200.8		1	840030	04/19/22 18:37	YZH	TAL EDI

Client Sample ID: P355-IM-01A
Date Collected: 04/13/22 12:14
Date Received: 04/13/22 17:30

Lab Sample ID: 460-256286-79
Matrix: Water

Prep Type	Batch Type	Batch Method	Run	Dilution Factor	Batch Number	Prepared or Analyzed	Analyst	Lab
Total/NA	Prep	200			840047	04/19/22 17:43	YZH	TAL EDI
Total/NA	Analysis	200.8		1	840030	04/19/22 18:39	YZH	TAL EDI

Client Sample ID: CHA1-3
Date Collected: 04/13/22 12:45
Date Received: 04/13/22 17:30

Lab Sample ID: 460-256286-80
Matrix: Water

Prep Type	Batch Type	Batch Method	Run	Dilution Factor	Batch Number	Prepared or Analyzed	Analyst	Lab
Total/NA	Prep	200			840047	04/19/22 17:43	YZH	TAL EDI
Total/NA	Analysis	200.8		1	840030	04/19/22 18:42	YZH	TAL EDI

Client Sample ID: P-327-KS-01A
Date Collected: 04/13/22 13:23
Date Received: 04/13/22 17:30

Lab Sample ID: 460-256286-81
Matrix: Water

Prep Type	Batch Type	Batch Method	Run	Dilution Factor	Batch Number	Prepared or Analyzed	Analyst	Lab
Total/NA	Prep	200			840047	04/19/22 17:43	YZH	TAL EDI
Total/NA	Analysis	200.8		1	840030	04/19/22 18:44	YZH	TAL EDI

Client Sample ID: P-327-KS-02A
Date Collected: 04/13/22 13:28
Date Received: 04/13/22 17:30

Lab Sample ID: 460-256286-83
Matrix: Water

Prep Type	Batch Type	Batch Method	Run	Dilution Factor	Batch Number	Prepared or Analyzed	Analyst	Lab
Total/NA	Prep	200			840047	04/19/22 17:43	YZH	TAL EDI
Total/NA	Analysis	200.8		1	840030	04/19/22 18:46	YZH	TAL EDI

Client Sample ID: P-327-IM-03A
Date Collected: 04/13/22 13:31
Date Received: 04/13/22 17:30

Lab Sample ID: 460-256286-85
Matrix: Water

Prep Type	Batch Type	Batch Method	Run	Dilution Factor	Batch Number	Prepared or Analyzed	Analyst	Lab
Total/NA	Prep	200			840047	04/19/22 17:43	YZH	TAL EDI
Total/NA	Analysis	200.8		1	840030	04/19/22 18:49	YZH	TAL EDI

Lab Chronicle

Client: CHA Inc
Project/Site: Bergen County School District -Technical

Job ID: 460-256286-1

Client Sample ID: P-327-DW-04A

Lab Sample ID: 460-256286-86

Date Collected: 04/13/22 13:35

Matrix: Water

Date Received: 04/13/22 17:30

Prep Type	Batch Type	Batch Method	Run	Dilution Factor	Batch Number	Prepared or Analyzed	Analyst	Lab
Total/NA	Prep	200			840047	04/19/22 17:43	YZH	TAL EDI
Total/NA	Analysis	200.8		1	840030	04/19/22 18:51	YZH	TAL EDI

Client Sample ID: P-321-KS-01A

Lab Sample ID: 460-256286-88

Date Collected: 04/13/22 13:52

Matrix: Water

Date Received: 04/13/22 17:30

Prep Type	Batch Type	Batch Method	Run	Dilution Factor	Batch Number	Prepared or Analyzed	Analyst	Lab
Total/NA	Prep	200			840047	04/19/22 17:43	YZH	TAL EDI
Total/NA	Analysis	200.8		1	840030	04/19/22 18:53	YZH	TAL EDI

Laboratory References:

TAL EDI = Eurofins Edison, 777 New Durham Road, Edison, NJ 08817, TEL (732)549-3900

- 1
- 2
- 3
- 4
- 5
- 6
- 7
- 8
- 9
- 10
- 11
- 12
- 13
- 14

Accreditation/Certification Summary

Client: CHA Inc
Project/Site: Bergen County School District -Technical

Job ID: 460-256286-1

Laboratory: Eurofins Edison

The accreditations/certifications listed below are applicable to this report.

Authority	Program	Identification Number	Expiration Date
New York	NELAP	11452	04-01-23

- 1
- 2
- 3
- 4
- 5
- 6
- 7
- 8
- 9
- 10
- 11
- 12
- 13
- 14

Method Summary

Client: CHA Inc
Project/Site: Bergen County School District -Technical

Job ID: 460-256286-1

Method	Method Description	Protocol	Laboratory
200.8	Metals (ICP/MS)	EPA	TAL EDI
200	Preparation, Metals	EPA	TAL EDI

Protocol References:

EPA = US Environmental Protection Agency

Laboratory References:

TAL EDI = Eurofins Edison, 777 New Durham Road, Edison, NJ 08817, TEL (732)549-3900

- 1
- 2
- 3
- 4
- 5
- 6
- 7
- 8
- 9
- 10
- 11
- 12
- 13
- 14

Sample Summary

Client: CHA Inc
 Project/Site: Bergen County School District -Technical

Job ID: 460-256286-1

Lab Sample ID	Client Sample ID	Matrix	Collected	Received
460-256286-1	P-333-DW-01A	Water	04/13/22 07:52	04/13/22 17:30
460-256286-3	P-333-NS-02A	Water	04/13/22 08:00	04/13/22 17:30
460-256286-5	P-333-NS-03A	Water	04/13/22 08:10	04/13/22 17:30
460-256286-7	P-333-DW-04A	Water	04/13/22 08:16	04/13/22 17:30
460-256286-9	P-333-KS-05A	Water	04/13/22 08:23	04/13/22 17:30
460-256286-10	P-333-KS-05B	Water	04/13/22 08:23	04/13/22 17:30
460-256286-11	P-333-KS-06A	Water	04/13/22 08:27	04/13/22 17:30
460-256286-13	P-333-KS-07A	Water	04/13/22 08:34	04/13/22 17:30
460-256286-15	P-333-KS-08A	Water	04/13/22 08:37	04/13/22 17:30
460-256286-17	P-333-KS-09A	Water	04/13/22 08:42	04/13/22 17:30
460-256286-19	P-333-KS-11A	Water	04/13/22 08:54	04/13/22 17:30
460-256286-21	P-333-KS-12A	Water	04/13/22 09:01	04/13/22 17:30
460-256286-23	P-333-KS-13A	Water	04/13/22 09:18	04/13/22 17:30
460-256286-25	P-333-KS-14A	Water	04/13/22 09:23	04/13/22 17:30
460-256286-27	P-333-KS-15A	Water	04/13/22 09:27	04/13/22 17:30
460-256286-29	P-333-KS-16A	Water	04/13/22 09:33	04/13/22 17:30
460-256286-30	P-333-KS-16B	Water	04/13/22 09:33	04/13/22 17:30
460-256286-31	P-333-KS-17A	Water	04/13/22 09:38	04/13/22 17:30
460-256286-33	P-333-KS-26A	Water	04/13/22 09:57	04/13/22 17:30
460-256286-35	P-333-KS-18A	Water	04/13/22 10:06	04/13/22 17:30
460-256286-37	P-333-KS-19A	Water	04/13/22 10:10	04/13/22 17:30
460-256286-39	P-333-KS-34A	Water	04/13/22 10:14	04/13/22 17:30
460-256286-41	P-333-KS-20A	Water	04/13/22 10:22	04/13/22 17:30
460-256286-43	P-333-KS-21A	Water	04/13/22 10:27	04/13/22 17:30
460-256286-45	P-333-KS-22A	Water	04/13/22 10:32	04/13/22 17:30
460-256286-47	P-333-KS-23A	Water	04/13/22 10:37	04/13/22 17:30
460-256286-49	P-333-KS-24A	Water	04/13/22 10:40	04/13/22 17:30
460-256286-51	P-333-KS-25A	Water	04/13/22 10:45	04/13/22 17:30
460-256286-53	P-333-KS-35A	Water	04/13/22 10:50	04/13/22 17:30
460-256286-55	P-333-KS-27A	Water	04/13/22 10:56	04/13/22 17:30
460-256286-57	P-333-KS-28A	Water	04/13/22 11:01	04/13/22 17:30
460-256286-59	P-333-KS-29A	Water	04/13/22 11:10	04/13/22 17:30
460-256286-61	P-333-KS-30A	Water	04/13/22 11:16	04/13/22 17:30
460-256286-63	P-333-KS-31A	Water	04/13/22 11:22	04/13/22 17:30
460-256286-65	P-333-KS-32A	Water	04/13/22 11:28	04/13/22 17:30
460-256286-66	P-333-KS-32B	Water	04/13/22 11:28	04/13/22 17:30
460-256286-67	P-333-KS-33A	Water	04/13/22 11:32	04/13/22 17:30
460-256286-69	P-355-NS-10A	Water	04/13/22 12:43	04/13/22 17:30
460-256286-71	P-355-TL-12A	Water	04/13/22 12:51	04/13/22 17:30
460-256286-73	P-355-KS-03A	Water	04/13/22 12:26	04/13/22 17:30
460-256286-75	P-355-KS-04A	Water	04/13/22 12:30	04/13/22 17:30
460-256286-77	CHA1-1	Water	04/13/22 09:05	04/13/22 17:30
460-256286-78	CHA1-2	Water	04/13/22 11:13	04/13/22 17:30
460-256286-79	P355-IM-01A	Water	04/13/22 12:14	04/13/22 17:30
460-256286-80	CHA1-3	Water	04/13/22 12:45	04/13/22 17:30
460-256286-81	P-327-KS-01A	Water	04/13/22 13:23	04/13/22 17:30
460-256286-83	P-327-KS-02A	Water	04/13/22 13:28	04/13/22 17:30
460-256286-85	P-327-IM-03A	Water	04/13/22 13:31	04/13/22 17:30
460-256286-86	P-327-DW-04A	Water	04/13/22 13:35	04/13/22 17:30
460-256286-88	P-321-KS-01A	Water	04/13/22 13:52	04/13/22 17:30



256286

Eurofins Edison
777 New Durham Road
Edison, NJ 08817
Phone: 732-549-3900 Fax: 732-549-3679

Chain of Custody Record



Environment Testing
America

Client Information		Lab PM: Callahan, April R		Carrier Tracking No(s): 460-154433-100038.1	
Client Contact: Ms. Carrie Robinson		E-Mail: April.Callahan@et.eurofins.com		Page: Page 1 of 11	
Company: CHA Inc		PWSID:		Job #:	
Address: 111 Winners Circle PO BOX 5269		Due Date Requested:		Analysis Requested	
City: Albany		TAT Requested (days):		Preservation Codes:	
State, Zip: NY, 12205-0269		Compliance Project: <i>First Draw Samples (A) - 5 Day TAT</i>		A - HCL B - NaOH C - Zn Acetate D - Nitric Acid E - NaHSO4 F - MeOH G - Amchlor H - Ascorbic Acid I - Ice J - DI Water K - EDTA L - EDA M - Hexane N - None O - AsNaO2 P - Na2O4S Q - Na2SO3 R - Na2S2O3 S - H2SO4 T - TSP Dodecahydrate U - Acetone V - MCAA W - pH 4.5 Z - other (specify)	
Phone: 518-453-8703(Tel)		Purchase Order not required		Total Number of Containers: <i>2008</i>	
Email: crobins@chacompanies.com		Project #: 46037606 / 31521.604		Special Instructions/Note:	
Project Name: Bergen County School District - Special		SSOW#:		Field Filtered Sample (Yes or No) <input checked="" type="checkbox"/>	
Site:		Sample Date		Sample Time	
Sample Identification		Sample Type (C=Comp, G=grab)		Matrix (W=water, S=solid, O=wastewater, BT=tissue, A=air)	
P-333-DW-01A		4-13-22 7:52 AM		G Water	
P-333-DW-01B		7:52 AM		Water	
P-333-NS-02A		8:00 AM		Water	
P-333-NS-02B		8:00 AM		Water	
P-333-NS-03A		8:10 AM		Water	
P-333-NS-03B		8:10 AM		Water	
P-333-DW-04A		8:16 AM		Water	
P-333-DW-04B		8:16 AM		Water	
P-333-KS-05A		8:25 AM		Water	
P-333-KS-05B		8:25 AM		Water	
P-333-KS-06A		8:27 AM		Water	
Possible Hazard Identification		Sample Disposal (A fee may be assessed if samples are retained longer than 1 month)		Special Instructions/Note:	
<input type="checkbox"/> Non-Hazard <input type="checkbox"/> Flammable <input type="checkbox"/> Skin Irritant		<input type="checkbox"/> Return To Client <input checked="" type="checkbox"/> Disposal By Lab <input type="checkbox"/> Archive For _____ Months		Sample Disposal (A fee may be assessed if samples are retained longer than 1 month)	
Deliverable Requested: I, II, III, IV, Other (specify)		Special Instructions/QC Requirements:		Method of Shipment:	
Empty Kit Relinquished by:		Date:		Time:	
Relinquished by: <i>Scott Rojerman</i>		Date/Time: 4-13-22/1520		Company: <i>CHA</i>	
Relinquished by:		Date/Time: 4/13/22 17:30		Company: <i>CHA</i>	
Relinquished by:		Date/Time:		Company: <i>CHA</i>	
Custody Seals Intact: <input type="checkbox"/> Yes <input type="checkbox"/> No		Custody Seal No.:		Cooler Temperature(s) °C and Other Remarks: <i>23/25 2.3/2.5</i>	

5-Day RUSH

Ver: 06/08/2021

Chain of Custody Record



256284

Client Information		Sampler: <u>Rosecrans / Beverly</u>		Lab PM: Callahan, April R		Carrier Tracking No(s): 460-154433-100038.2	
Client Contact: Ms. Carrie Robinson		Phone:		E-Mail: April.Callahan@et.eurofinsus.com		Page: Page 2 of 2	
Company: CHA Inc		Address: 111 Winners Circle PO BOX 5269 Albany NY, 12205-0269		City: Albany		State of Origin:	
Phone: 518-453-8703(Tel)		Due Date Requested:		Analysis Requested:		Job #:	
Email: crobins@chacompanies.com		TAT Requested (days):		Compliance Project: <input type="checkbox"/> Yes <input checked="" type="checkbox"/> No		Preservation Codes:	
Project #: 46037606 / 315211004		Purchase Order not required		PO #:		A - HCL B - NaOH C - Zn Acetate D - Nitric Acid E - NaHSO4 F - MeOH G - Amchlor H - Ascorbic Acid I - Ice J - DI Water K - EDTA L - EDA Other:	
Site: Bergen County School District - Special		Sample Date		Sample Time		Sample Type (C=Comp, G=grab)	
SSOV#:		Sample Date		Sample Time		Matrix (W=water, S=solid, O=soil, BT=tissue, AA=air)	
Sample Identification		Sample Date		Sample Time		Matrix (W=water, S=solid, O=soil, BT=tissue, AA=air)	
P-333-KS-06B	4-13-22	8:27AM	6	Water			
P-333-KS-07A		8:34AM		Water			
P-333-KS-07B		8:34AM		Water			
P-333-KS-08A		8:37AM		Water			
P-333-KS-08B		8:37AM		Water			
P-333-KS-09A		8:42AM		Water			
P-333-KS-09B		8:42AM		Water			
P-333-IM-10A		8:46AM		Water			
P-333-KS-11A		8:54AM		Water			
P-333-KS-11B		8:54AM		Water			
P-333-KS-12A		9:01AM		Water			
Possible Hazard Identification		<input type="checkbox"/> Non-Hazard <input type="checkbox"/> Flammable <input type="checkbox"/> Skin Irritant		<input type="checkbox"/> Poison B <input type="checkbox"/> Unknown <input type="checkbox"/> Radiological		Sample Disposal (A fee may be assessed if samples are retained longer than 1 month)	
Deliverable Requested: I, II, III, IV, Other (specify)		Empty Kit Relinquished by:		Date:		<input type="checkbox"/> Return To Client <input checked="" type="checkbox"/> Archive For _____ Months	
Relinquished by: <u>Scott Rosecrans</u>		Date/Time: 4-13-22 / 1520		Company: <u>CHA</u>		Special Instructions/QC Requirements:	
Relinquished by: <u>CA</u>		Date/Time: 4/13/22 17:30		Company: <u>CHA</u>		Method of Shipment:	
Relinquished by: <u>CA</u>		Date/Time: 4/13/22 17:30		Company: <u>CHA</u>		Cooler Temperature(s) °C and Other Remarks:	
Custody Seals Intact: <input type="checkbox"/> Yes <input checked="" type="checkbox"/> No		Custody Seal No.:		Ver: 06/08/2021			



Chain of Custody Record



256286

Client Information		Lab PM: Callahan, April R		COC No: 460-154433-100038.3	
Company: CHA Inc		E-Mail: April.Callahan@et.eurofins.com		Page: Page 3 of 28	
Address: III Winners Circle PO BOX 5269		City: Albany		State of Origin:	
State, Zip: NY, 12205-0269		Compliance Project: <input type="checkbox"/> Yes <input type="checkbox"/> No		Job #:	
Phone: 518-453-8703(Tel)		PO #: Purchase Order not required		Preservation Codes:	
Email: crobinson@chacompanies.com		WO #: 46037606 / 31521.1084		A - HCL B - NaOH C - Zn Acetate D - Nitric Acid E - NaHSO4 F - MeOH G - Amchlor H - Ascorbic Acid I - Ice J - DI Water K - EDTA L - EDTA M - Hexane N - None O - AsNaO2 P - Na2O4S Q - Na2SO3 R - Na2SO3 S - H2SO4 T - TSP Dodecahydrate U - Acetone V - MCAA W - pH 4-5 Z - other (specify)	
Project Name: Bergen County School District - Special		Project #: 46037606 / 31521.1084		Other:	
Site:		SSOW#:		Total Number of Containers	
Sample Identification		Field Filtered Sample (Yes or No)		Special Instructions/Note:	
P-333-KS-12B	4-13-22	9:01AM	G	Water	H
P-333-KS-13A		9:18AM		Water	H
P-333-KS-13B		9:18AM		Water	H
P-333-KS-14A		9:23AM		Water	H
P-333-KS-14B		9:23AM		Water	H
P-333-KS-15A		9:27AM		Water	H
P-333-KS-15B		9:27AM		Water	H
P-333-KS-16A		9:33AM		Water	H
P-333-KS-16B		9:33AM		Water	H
P-333-KS-17A / MS / MSD		9:35AM		Water	H
P-333-KS-17B		9:35AM		Water	H
Possible Hazard Identification		Date/Time: 4-13-22 / 1520		Sample Disposal (A fee may be assessed if samples are retained longer than 1 month)	
<input type="checkbox"/> Non-Hazard <input type="checkbox"/> Flammable <input type="checkbox"/> Skin Irritant <input type="checkbox"/> Poison B <input type="checkbox"/> Unknown <input type="checkbox"/> Radiological		Date/Time: 4/13/22 17130		<input type="checkbox"/> Return To Client <input checked="" type="checkbox"/> Disposal By Lab <input type="checkbox"/> Archive For _____ Months	
Deliverable Requested: I, II, III, IV, Other (specify)		Date: 4/13/22 17130		Special Instructions/QC Requirements:	
Empty Kit Relinquished by:		Date: 4/13/22 17130		Method of Shipment:	
Relinquished by: <i>Joel Rosecrans</i>		Date/Time: 4/13/22 17130		Received by: <i>[Signature]</i>	
Relinquished by: <i>[Signature]</i>		Date/Time: 4/13/22 17130		Received by: <i>[Signature]</i>	
Relinquished by: <i>[Signature]</i>		Date/Time: 4/13/22 17130		Received by: <i>[Signature]</i>	
Custody Seals Intact: <input type="checkbox"/> Yes <input type="checkbox"/> No		Custody Seal No.:		Cooler Temperature(s) °C and Other Remarks:	



No CS 16# 0 213715

Chain of Custody Record



256286

Client Information		Lab PM: Callahan, April R	Carmer Tracking No(s): 460-154433-100038.4					
Client Contact: Ms. Carrie Robinson		E-Mail: April.Callahan@et.eurofins.com	Page: Page 4 of 20/11					
Company: CHA Inc		PWSID:	Job #:					
Address: III Winners Circle PO BOX 5269		Due Date Requested:	Analysis Requested Total Number of Containers:					
City: Albany		TAT Requested (days):						
State, Zip: NY, 12205-0269		Compliance Project: <input type="checkbox"/> Yes <input type="checkbox"/> No						
Phone: 518-453-8703(Tel)		PO #: Purchase Order not required						
Email: crobinson@chacompanies.com		WO #:						
Project #: 46037606		Project #: 31521.1604						
Site: Bergen County School District - Special		SSOW#:						
		Field Filtered Sample (Yes or No):						
		Preservation Code:						
		Matrix (W=water, S=soil, O=water/soil, BT=tissue, Anal):						
Sample Identification	Sample Date	Sample Time	Sample Type (C=Comp, G=grab)	Matrix	Field Filtered Sample (Yes or No)	Analysis Requested	Total Number of Containers	Special Instructions/Note:
P-333-KS-26A	4-13-22	9:57AM	G	Water				
P-333-KS-26B		9:57AM		Water				H
P-333-KS-18A		10:06AM		Water				H
P-333-KS-18B		10:06AM		Water				H
P-333-KS-19A		10:10AM		Water				H
P-333-KS-19B		10:10AM		Water				H
P-333-KS-34A		10:14AM		Water				H
P-333-KS-34B		10:14AM		Water				H
P-333-KS-20A		10:22AM		Water				H
P-333-KS-20B		10:22AM		Water				H
P-333-KS-21A		10:27AM		Water				H
Possible Hazard Identification <input type="checkbox"/> Non-Hazard <input type="checkbox"/> Flammable <input type="checkbox"/> Skin Irritant <input type="checkbox"/> Poison B <input type="checkbox"/> Unknown <input type="checkbox"/> Radiological Deliverable Requested: I, II, III, IV, Other (specify)								
Sample Disposal (A fee may be assessed if samples are retained longer than 1 month) <input type="checkbox"/> Return To Client <input checked="" type="checkbox"/> Disposal By Lab <input type="checkbox"/> Archive For _____ Months								
Special Instructions/QC Requirements:								
Method of Shipment:								
Relinquished by: Scott Robinson		Date: 4-13-22/1520	Company:		Date/Time: 4/13/22 1520			
Relinquished by:		Date/Time: 4/13/22 1730	Company:		Date/Time: 4/13/22 1730			
Relinquished by:		Date/Time:	Company:		Date/Time:			
Custody Seals Intact: <input type="checkbox"/> Yes <input type="checkbox"/> No		Custody Seal No.:		Cooler Temperature(s) °C and Other Remarks:				



Chain of Custody Record

Client Information		Lab PM: Callahan, April R	Carrier Tracking No(s): 460-154433-100038.5
Client Contact: Ms. Carrie Robinson		E-Mail: April.Callahan@et.eurofins.com	Page: Page 5 of 11
Company: CHA Inc		PWSID:	Job #:
Address: 111 Winners Circle PO BOX 5269		Analysis Requested	
City: Albany		Total Number of Containers: <input checked="" type="checkbox"/>	
State, Zip: NY, 12205-0269		Field Filtered Sample (Yes or No): <input checked="" type="checkbox"/>	
Phone: 518-453-8703(Tel)		Form MS/MST: 630	
Email: crobins@chacompanies.com		Matrix: Water	
Project Name: Bergen County School District - Special		Sample Type (C=Comp, G=grab): G	
Site:		Preservation Code:	
PO #: 46037606 / 31571.1004		Sample Date: 4-13-22	
Purchase Order not required		Sample Time: 10:27AM	
WO #:		Matrix: Water	
Due Date Requested:		Sample Time: 10:31AM	
TAT Requested (days):		Sample Time: 10:31AM	
Compliance Project: <input type="checkbox"/> Yes <input type="checkbox"/> No		Sample Time: 10:31AM	
PO #:		Sample Time: 10:37AM	
Matrix (W=Water, S=Solid, O=Wastewater, BT=Tissue, A=Air):		Sample Time: 10:40AM	
Sample Identification		Sample Time: 10:40AM	
P-333-KS-21B	4-13-22	10:27AM	Water
P-333-KS-22A		10:31AM	Water
P-333-KS-22B		10:31AM	Water
P-333-KS-23A		10:31AM	Water
P-333-KS-23B		10:37AM	Water
P-333-KS-24A		10:40AM	Water
P-333-KS-24B		10:40AM	Water
P-333-KS-25A		10:45AM	Water
P-333-KS-25B		10:45AM	Water
P-333-KS-35A		10:50AM	Water
P-333-KS-35B		10:50AM	Water
Possible Hazard Identification			
<input type="checkbox"/> Non-Hazard <input type="checkbox"/> Flammable <input type="checkbox"/> Skin Irritant <input type="checkbox"/> Poison B <input type="checkbox"/> Unknown <input type="checkbox"/> Radiological			
Deliverable Requested: I, II, III, IV, Other (specify)			
Empty Kit Relinquished by: _____ Date: _____			
Relinquished by: <i>Stacy Robinson</i>		Date/Time: 4-13-22 / 1520	
Relinquished by: _____		Date/Time: 4/13/22 17:50	
Relinquished by: _____		Date/Time: _____	
Custody Seals Intact: <input type="checkbox"/> Yes <input type="checkbox"/> No		Custody Seal No.:	
Cooler Temperature(s) °C and Other Remarks: <i>NO CS 12/29</i>		Received by: <i>[Signature]</i> Date/Time: 4/13/22 1730	
Company: _____		Received by: <i>[Signature]</i> Date/Time: 4/13/22 1730	
Company: _____		Received by: <i>[Signature]</i> Date/Time: 4/13/22 1730	
Company: _____		Received by: <i>[Signature]</i> Date/Time: 4/13/22 1730	
Special Instructions/QC Requirements: _____			
Sample Disposal (A fee may be assessed if samples are retained longer than 1 month)			
<input type="checkbox"/> Return To Client <input type="checkbox"/> Disposal By Lab <input type="checkbox"/> Archive For _____ Months			

256286



256286

Eurofins Edison
777 New Durham Road
Edison, NJ 08817
Phone: 732-549-3900 Fax: 732-549-3679

Chain of Custody Record

eurofins | Environment Testing
America

Client Information		Sampler: <u>Rosemary Beverly</u>		Lab P.M.: Callahan, April R		COC No: 460-154433-100038.6	
Client Contact: Ms. Carrie Robinson		Phone: _____		E-Mail: April.Callahan@et.eurofins.com		Page: Page 6 of 28	
Company: CHA Inc		PWSID: _____		State of Origin: _____		Job #:	
Address: III Winners Circle PO BOX 5269		Due Date Requested: _____		Analysis Requested		Preservation Codes:	
City: Albany		TAT Requested (days): _____		Compliance Project: <input type="checkbox"/> Yes <input type="checkbox"/> No		A - HCL B - NaOH C - Zn Acetate D - Nitric Acid E - NaHSO4 F - MeOH G - Amchlor H - Ascorbic Acid I - Ice J - DI Water K - EDTA L - EDA Other: _____	
State, Zip: NY, 12205-0269		Purchase Order not required		Field Filtered Sample (Yes or No) <u>250.8</u>		M - Hexane N - None O - AsNaO2 P - Na2O4S Q - Na2SO3 R - Na2S2O3 S - H2SO4 T - TSP Dodecahydrate U - Acetone V - MCAA W - pH 4-5 Z - other (specify)	
Phone: 518-453-8703(Tel)		PO #: _____		Performance MS/MSD <u>250.8</u>		Total Number of Containers	
Email: crobins@chacompanies.com		WO #: _____		Project #: 46037606 / 31521.1024		Special Instructions/Note:	
Project Name: Bergen County School District - Special		SSOW#: _____		Sample Date		Sample Time	
Site: _____		Sample Type (C=Comp, G=grab)		Sample Time		Matrix (W=water, S=solid, O=wastewater, B=BI=BIUS, A=AI)	
Sample Identification		Sample Date		Sample Time		Preservation Code:	
P-333-KS-27A	4-13-22	10:50AM	G	Water	H		
P-333-KS-27B		10:50AM		Water	H		
P-333-KS-28A		11:01AM		Water	H		
P-333-KS-28B		11:01AM		Water	H		
P-333-KS-29A		11:10AM		Water	H		
P-333-KS-29B		11:10AM		Water	H		
P-333-KS-30A		11:16AM		Water	H		
P-333-KS-30B		11:16AM		Water	H		
P-333-KS-31A / MS/MSD		11:21AM		Water	H		
P-333-KS-31B / MS/MSD		11:21AM		Water	H		
P-333-KS-32A		11:25AM		Water	H		

Possible Hazard Identification
 Non-Hazard Flammable Skin Irritant Poison B Unknown Radiological
 Deliverable Requested: I, II, III, IV, Other (specify)

Sample Disposal (A fee may be assessed if samples are retained longer than 1 month)
 Return To Client Disposal By Lab Archive For _____ Months
 Special Instructions/QC Requirements:

Empty Kit Relinquished by: _____ Date: _____ Time: _____
Relinquished by: Sarah Rosemary Date/Time: 4-13-22/1526 Company: _____
Relinquished by: _____ Date/Time: 4/13/22 Company: _____
Relinquished by: _____ Date/Time: _____ Company: _____

Custody Seals Intact: Yes No
 Custody Seal No.: _____
 Cooler Temperature(s) °C and Other Remarks: No. CSR #A

Chain of Custody Record

Client Information		Lab PM: Callahan, April R		Carrier Tracking No(s): 460-154433-100038.7	
Company: CHA Inc		E-Mail: April.Callahan@et.eurofins.com		Page: 7 of 28-11	
Address: 111 Winners Circle PO BOX 5269		State of Origin:		Job #:	
City: Albany		Due Date Requested:		Analysis Requested	
State, Zip: NY, 12205-0269		TAT Requested (days):		Total Number of Containers	
Phone: 518-453-8703(Tel)		Compliance Project: <input type="checkbox"/> Yes <input type="checkbox"/> No		Preservation Codes:	
Email: crobinson@chacompanies.com		Purchase Order not required		M - Hexane N - None O - AsNaO2 P - Na2OAS Q - Na2SO3 R - Na2SO3 S - H2SO4 T - TSP Dodecahydrate U - Acetone V - MCAA W - pH 4.5 Z - other (specify)	
Project #: 46037606		WO #:		Other:	
Bergen County School District - Special		Project #: 131521-1054			
Site:		SSOW#:			

Sample Identification	Sample Date	Sample Time	Sample Type (C=Comp, G=grab)	Matrix (W=water, S=solid, O=soil, BT=Toxic, AA=)	Field Filtered Sample (Yes or No)	Form MS/MSL	Special Instructions/Note:
P-333-KS-32B	4-13-22	11:28AM	G	Water			H
P-333-KS-33A		11:32AM		Water			H
P-333-KS-33B		11:32AM		Water			
S-492-DW-01A				Water			
S-492-DW-01B				Water			
S-492IM-02A				Water			
S-492-KS-03A				Water			
S-492-KS-03B				Water			
S-492-DW-04A SA				Water			
S-492-DW-04B				Water			
S-492-NS-05A				Water			

Possible Hazard Identification
 Non-Hazard Flammable Skin Irritant Poison B Unknown Radiological
 Deliverable Requested: I, II, III, IV, Other (specify)

Sample Disposal (A fee may be assessed if samples are retained longer than 1 month)
 Return To Client Disposal By Lab Archive For _____ Months

Special Instructions/QC Requirements:

Empty Kit Relinquished by: _____ Date: _____ Method of Shipment: _____

Relinquished by: *Sioh Rosecrance* Date/Time: 4/13/22 1520 Company: _____
 Relinquished by: _____ Date/Time: _____ Company: _____
 Relinquished by: _____ Date/Time: _____ Company: _____

Custody Seals Intact: Yes No (Custody Seal No.: _____)
 Cooler Temperature(s) °C and Other Remarks: _____

256284

Eurofins Edison
777 New Durham Road
Edison, NJ 08817
Phone: 732-549-3900 Fax: 732-549-3679

Chain of Custody Record

eurofins Environment Testing
America

Client Information
 Client Contact: Ms. Carrie Robinson
 Company: CHA Inc
 Address: 111 Winners Circle PO BOX 5269
 City: Albany
 State, Zip: NY, 12205-0269
 Phone: 518-453-8703(Tel)
 Email: c Robinson@chacompanies.com
 Project Name: Bergen County School District - Special
 Site:

Sampler: Rosemary Beverly
 Lab PM: Callahan, April R
 Phone: April Callahan@et.eurofins.com
 E-Mail: April Callahan@et.eurofins.com
 Carrier Tracking No(s): 460-154433-100038.11
 State of Origin: Page 8 of 2611
 Job #:

Analysis Requested

Sample Identification	Sample Date	Sample Time	Sample Type (C=comp, G=grab)	Matrix (W=water, S=solid, O=soil, etc.)	Field Filtered Sample (Yes or No)	Form MS/MSD (Yes or No)	Preservation Code:	Special Instructions/Note:
P-355-TL-07B				Water				
P-355-DW-08A				Water				
P-355-DW-08B				Water				
P-355-WC-09A				Water				
P-355-WC-09B				Water				
P-355-NS-10A	4-13-22	12:43	G	Water				
P-355-NS-10B	"	12:43	↓	Water				H
P-355-DW-11A				Water				
P-355-DW-11B				Water				
P-355-TL-12A/MS/MSD	4-13-22	12:51	G	Water				
P-355-TL-12B	"	12:51	↓	Water				H

Possible Hazard Identification
 Non-Hazard Flammable Skin Irritant Poison B Unknown Radiological

Deliverable Requested: I, II, III, IV, Other (specify)

Sample Disposal (A fee may be assessed if samples are retained longer than 1 month)
 Return To Client Disposal By Lab Archive For _____ Months

Special Instructions/QC Requirements:

Empty Kit Relinquished by: Scott Rosemary
 Relinquished by: Scott Rosemary
 Relinquished by: [Signature]
 Relinquished by: [Signature]

Date/Time: 4-13-22 1520
 Date/Time: 4/13/22 1713
 Date/Time: [Signature]

Received by: [Signature]
 Received by: [Signature]
 Received by: [Signature]

Company: CHA Inc
 Company: CHA Inc
 Company: CHA Inc

Custody Seals Intact: Δ Yes Δ No
 Custody Seal No.: [Signature]

Cooler Temperature(s) °C and Other Remarks: [Signature]



256284

Chain of Custody Record

777 New Durham Road
Edison, NJ 08817
Phone: 732-549-3900 Fax: 732-549-3679

Client Information		Lab PM: Callahan, April R	Carrier Tracking No(s): 460-154433-100038.10
Client Contact: Ms. Camie Robinson		E-Mail: April.Callahan@et.eurofins.com	State of Origin:
Company: CHA Inc		Job #:	
Address: III Winners Circle PO BOX 5269		Analysis Requested	
City: Albany		Total Number of Containers	
State/Zip: NY, 12205-0269		Preservation Codes:	
Phone: 518-453-8703(Tel)		A - HCL B - NaOH C - Zn Acetate D - Nitric Acid E - NaHSO4 F - MeOH G - Amchlor H - Ascorbic Acid I - Ice J - DI Water K - EDTA L - EDA Other:	
Email: c Robinson@chacompanies.com		M - Hexane N - None O - AsNaO2 P - Na2OAS Q - Na2SO3 R - Na2S2O3 S - H2SO4 T - TSP Dodecahydrate U - Acetone V - MCAA W - pH 4.5 Z - other (Specify)	
Project Name: Bergen County School District - Special		Special Instructions/Note:	
Site:		Form MS/MSR	
Due Date Requested:		Field Filtered Sample (Yes or No)	
TAT Requested (days):		20.8	
Compliance Project: <input type="checkbox"/> Yes <input checked="" type="checkbox"/> No		Sample Date	
PO #: Purchase Order not required		Sample Time	
WO #:		Sample Type (C=Comp, G=grab)	
Project #: 46037606		Matrix (W=water, S=solid, O=water/soil, BT=Trace, Acid)	
SSOW#: 31921-1004		Preservation Code:	
Sample Identification		Water	
P-355-DW-02A			Water
P-355-DW-02B SR			Water
P-355-KS-03A	3-14-22	12-26	6
P-355-KS-03B		12-26	
P-355-KS-04A		12-30	
P-355-KS-04B		12-30	
P-355-WC-05A			Water
P-355-WC-05B SR			Water
P-355-DW-06A			Water
P-355-DW-06B SR			Water
P-355-L-07A SR			Water
Possible Hazard Identification		Sample Disposal (A fee may be assessed if samples are retained longer than 1 month)	
<input type="checkbox"/> Non-Hazard <input type="checkbox"/> Flammable <input type="checkbox"/> Skin Irritant <input type="checkbox"/> Poison B <input type="checkbox"/> Unknown <input type="checkbox"/> Radiological		<input type="checkbox"/> Return To Client <input type="checkbox"/> Disposal By Lab <input type="checkbox"/> Archive For _____ Months	
Deliverable Requested: I, II, III, IV, Other (specify)		Special Instructions/QC Requirements:	
Empty Kit Relinquished by:		Method of Shipment:	
Relinquished by: Scott Pasarecky		Date/Time: 4/13/22 15:30	
Relinquished by:		Date/Time: 4/13/22 17:30	
Relinquished by:		Date/Time:	
Custody Seals Intact: <input type="checkbox"/> Yes <input checked="" type="checkbox"/> No		Cooler Temperature(s) °C and Other Remarks: 25.5	
Custody Seal No.:		Company: CSIR	



Chain of Custody Record



Environment Testing
America

256286

Client Information		Sampler: <u>Russell/Beverly</u>		Lab PM: <u>Callahan, April R</u>		Carrier Tracking No(s): <u>460-154433-100038.9</u>	
Client Contact: <u>Ms. Carrie Robinson</u>		Phone: _____		E-Mail: <u>April.Callahan@et.eurofins.com</u>		State of Origin: _____	
Company: <u>CHA Inc</u>		PWSID: _____		Analysis Requested		Job #: _____	
Address: <u>111 Winners Circle PO BOX 5269</u>		Due Date Requested: _____		Field Filtered Sample (Yes or No) <input checked="" type="checkbox"/>		Total Number of Containers: _____	
City: <u>Albany</u>		TAT Requested (days): _____		Form MS/MSD (Yes or No) <input checked="" type="checkbox"/>		Preservation Codes:	
State, Zip: <u>NY, 12205-0269</u>		Compliance Project: <input type="checkbox"/> Yes <input type="checkbox"/> No		Matrix (W=Water, S=Soil, O=Wastewater, ST=Sludge, A=Air)		M - Hexane	
Phone: <u>518-453-8703(Tel)</u>		Purchase Order not required		Sample Type (C=Comp, G=grab)		N - None	
Email: <u>crobinson@chacompanies.com</u>		WO #: _____		Sample Time		O - AsNaO2	
Project #: <u>46037606</u>		Project #: <u>31521.1004</u>		Sample Date		P - Na2O4S	
Site: <u>Bergen County School District - Special</u>		SOW#: _____		Preservation Code:		Q - Na2SO3	
Sample Identification		Sample Date		Sample Time		R - Na2S2O3	
<u>CHA 1-1</u>		<u>3-14-22</u>		<u>9:05AM</u>		S - H2SO4	
<u>CHA 1-2</u>		<u>11:13AM</u>		<u>11:13AM</u>		T - TSP Dodecahydrate	
<u>P-355-IN-01A</u>		<u>12:44M</u>		<u>12:44M</u>		U - Acetone	
<u>CHA 1-3</u>		<u>NA</u>		<u>NA</u>		V - MCAA	
<u>Temp Blank</u>		<u>NA</u>		<u>NA</u>		W - pH 4-5	
<u>Temp Blank</u>		<u>NA</u>		<u>NA</u>		X - EDTA	
<u>P-355-IM-01A</u>		<u>NA</u>		<u>NA</u>		Y - EDA	
Possible Hazard Identification		<input type="checkbox"/> Non-Hazard		<input type="checkbox"/> Flammable		<input type="checkbox"/> Skin Irritant	
Deliverable Requested: I, II, III, IV, Other (specify)		<input type="checkbox"/> Poison B		<input type="checkbox"/> Unknown		<input type="checkbox"/> Radiological	
Empty Kit Relinquished by: _____		Date: _____		Time: _____		Method of Shipment: _____	
Relinquished by: <u>Scott Rosegrens</u>		Date/Time: <u>4-13-22/1520</u>		Company: _____		Received by: _____	
Relinquished by: <u>CS</u>		Date/Time: <u>4/13/22 1730</u>		Company: <u>EEF</u>		Received by: _____	
Relinquished by: _____		Date/Time: _____		Company: _____		Received by: _____	
Custody Seals Intact: <input type="checkbox"/> Yes <input type="checkbox"/> No		Custody Seal No.: _____		Cooler Temperature(s) °C and Other Remarks: <u>71.3 21.5</u>		Special Instructions/QC Requirements: _____	
Sample Disposal (A fee may be assessed if samples are retained longer than 1 month)		<input type="checkbox"/> Return To Client		<input type="checkbox"/> Disposal By Lab		<input type="checkbox"/> Archive For _____ Months	



254286

Eurofins Edison

777 New Durham Road
Edison, NJ 08817
Phone: 732-549-3900 Fax: 732-549-3679

Chain of Custody Record



Environment Testing
America

Client Information		Sampler: <i>Beverly Rosecrance</i>		Lab PM: Callahan, April R		Carrier Tracking No(s): 460-154433-100038.23	
Client Contact: Ms. Carrie Robinson		Phone:		E-Mail: April.Callahan@et.eurofinsus.com		Page: 28 of 26 tl	
Company: CHA Inc		Address: 111 Winners Circle PO BOX 5269		City: Albany		Job #:	
State, Zip: NY, 12205-0269		TAT Requested (days):		Compliance Project: <input type="checkbox"/> Yes <input checked="" type="checkbox"/> No		Preservation Codes:	
Phone: 518-453-8703(Tel)		Purchase Order not required		PO #:		A - HCL B - NaOH C - Zn Acetate D - Nitric Acid E - NaHSO4 F - MeOH G - Amchlor H - Ascorbic Acid I - Ice J - DI Water K - EDTA L - EDA Other:	
Email: crobinson@chacompanies.com		Project #: 46037606 / 31521.1004		SOW#:		M - Hexane N - None O - AsNaO2 P - Na2O4S Q - Na2SO3 R - Na2S2O3 S - H2SO4 T - TSP Dodecahydrate U - Acetone V - MCAA W - pH 4-5 Z - other (specify)	
Project Name: Bergen County School District - Special		Due Date Requested:		Field Filtered Sample (Yes or No)		Total Number of Containers	
Site:		Sample Date		Sample Time		Sample Type (C=comp, G=grab)	
Sample Identification		Sample Date		Sample Time		Sample Type (C=comp, G=grab)	
P-298 FL-37B SL		4-13-22		1323		Water	
P-327-KS-01A				1323		Water	
P-327-KS-01B				1328		Water	
P-327-KS-02A				1328		Water	
P-327-KS-02B				1331		Water	
P-327-IM-03A				1335		Water	
P-327-DW-04A				1355		Water	
P-327-DW-04B				1352		Water	
P-321-KS-01A				1352		Water	
P-321-KS-01B						Water	
HL334 MS-01A SL						Water	
Possible Hazard Identification <input type="checkbox"/> Non-Hazard <input type="checkbox"/> Flammable <input type="checkbox"/> Skin Irritant <input type="checkbox"/> Poison B <input type="checkbox"/> Unknown <input type="checkbox"/> Radiological							
Deliverable Requested: I, II, III, IV, Other (specify)							
Empty Kit Relinquished by:							
Relinquished by: <i>Scott Rosecrance</i>		Date: 4-13-22/1320		Company: <i>CHA</i>		Method of Shipment:	
Relinquished by: <i>CB</i>		Date: 4/13/22 17:30		Company: <i>CHA</i>		Date/Time: 4/13/22 1730	
Relinquished by:		Date/Time:		Company:		Date/Time:	
Custody Seals Intact: <input type="checkbox"/> Yes <input checked="" type="checkbox"/> No		Custody Seal No.:		Cooler Temperature(s) °C and Other Remarks:		Ver: 06/08/2021	



Login Sample Receipt Checklist

Client: CHA Inc

Job Number: 460-256286-1

Login Number: 256286

List Number: 1

Creator: Sgro, Angela M

List Source: Eurofins Edison

Question	Answer	Comment
Radioactivity wasn't checked or is \leq background as measured by a survey meter.	N/A	
The cooler's custody seal, if present, is intact.	True	
Sample custody seals, if present, are intact.	True	
The cooler or samples do not appear to have been compromised or tampered with.	True	
Samples were received on ice.	True	
Cooler Temperature is acceptable.	True	
Cooler Temperature is recorded.	True	
COC is present.	True	
COC is filled out in ink and legible.	True	
COC is filled out with all pertinent information.	True	
Is the Field Sampler's name present on COC?	True	
There are no discrepancies between the containers received and the COC.	True	
Samples are received within Holding Time (excluding tests with immediate HTs)	True	
Sample containers have legible labels.	True	
Containers are not broken or leaking.	True	
Sample collection date/times are provided.	True	
Appropriate sample containers are used.	True	
Sample bottles are completely filled.	True	
Sample Preservation Verified.	True	
There is sufficient vol. for all requested analyses, incl. any requested MS/MSDs	True	
Containers requiring zero headspace have no headspace or bubble is <math><6\text{mm}</math> (1/4").	True	
Multiphasic samples are not present.	True	
Samples do not require splitting or compositing.	True	
Residual Chlorine Checked.	N/A	



LABORATORY REPORTS

Wood-Ridge Rehab

Union Street

Garfield House

Gateway School

Brownstone School

ANALYTICAL REPORT

Eurofins Edison
777 New Durham Road
Edison, NJ 08817
Tel: (732)549-3900

Laboratory Job ID: 460-256454-1

Client Project/Site: Bergen County School District - Special

For:

CHA Inc
III Winners Circle
PO BOX 5269
Albany, New York 12205-0269

Attn: Ms. Carrie Robinson



Authorized for release by:
5/18/2022 9:30:39 AM

April Callahan, Project Manager
(732)549-3900

April.Callahan@et.eurofinsus.com

LINKS

Review your project
results through



Have a Question?



Visit us at:

www.eurofinsus.com/Env

This report has been electronically signed and authorized by the signatory. Electronic signature is intended to be the legally binding equivalent of a traditionally handwritten signature.

Results relate only to the items tested and the sample(s) as received by the laboratory.



Table of Contents

Cover Page	1
Table of Contents	2
Definitions/Glossary	3
Case Narrative	4
Detection Summary	5
Client Sample Results	8
QC Sample Results	13
QC Association Summary	15
Lab Chronicle	17
Certification Summary	23
Method Summary	24
Sample Summary	25
Chain of Custody	26
Receipt Checklists	37

Definitions/Glossary

Client: CHA Inc
Project/Site: Bergen County School District - Special

Job ID: 460-256454-1

Glossary

Abbreviation	These commonly used abbreviations may or may not be present in this report.
α	Listed under the "D" column to designate that the result is reported on a dry weight basis
%R	Percent Recovery
CFL	Contains Free Liquid
CFU	Colony Forming Unit
CNF	Contains No Free Liquid
DER	Duplicate Error Ratio (normalized absolute difference)
Dil Fac	Dilution Factor
DL	Detection Limit (DoD/DOE)
DL, RA, RE, IN	Indicates a Dilution, Re-analysis, Re-extraction, or additional Initial metals/anion analysis of the sample
DLC	Decision Level Concentration (Radiochemistry)
EDL	Estimated Detection Limit (Dioxin)
LOD	Limit of Detection (DoD/DOE)
LOQ	Limit of Quantitation (DoD/DOE)
MCL	EPA recommended "Maximum Contaminant Level"
MDA	Minimum Detectable Activity (Radiochemistry)
MDC	Minimum Detectable Concentration (Radiochemistry)
MDL	Method Detection Limit
ML	Minimum Level (Dioxin)
MPN	Most Probable Number
MQL	Method Quantitation Limit
NC	Not Calculated
ND	Not Detected at the reporting limit (or MDL or EDL if shown)
NEG	Negative / Absent
POS	Positive / Present
PQL	Practical Quantitation Limit
PRES	Presumptive
QC	Quality Control
RER	Relative Error Ratio (Radiochemistry)
RL	Reporting Limit or Requested Limit (Radiochemistry)
RPD	Relative Percent Difference, a measure of the relative difference between two points
TEF	Toxicity Equivalent Factor (Dioxin)
TEQ	Toxicity Equivalent Quotient (Dioxin)
TNTC	Too Numerous To Count

Case Narrative

Client: CHA Inc
Project/Site: Bergen County School District - Special

Job ID: 460-256454-1

Job ID: 460-256454-1

Laboratory: Eurofins Edison

Narrative

CASE NARRATIVE

Client: CHA Inc

Project: Bergen County School District - Special

Report Number: 460-256454-1

This case narrative is in the form of an exception report, where only the anomalies related to this report, method specific performance and/or QA/QC issues are discussed. If there are no issues to report, this narrative will include a statement that documents that there are no relevant data issues.

It should be noted that samples with elevated Reporting Limits (RLs) as a result of a dilution may not be able to satisfy customer reporting limits in some cases. Such increases in the RLs are unavoidable but acceptable consequence of sample dilution that enables quantification of target analytes or interferences which exceed the calibration range of the instrument.

Calculations are performed before rounding to avoid round-off errors in calculated results.

All holding times were met and proper preservation noted for the methods performed on these samples, unless otherwise detailed in the individual sections below.

RECEIPT

The samples were received on 4/15/2022 10:10 AM. Unless otherwise noted below, the samples arrived in good condition, and where required, properly preserved and on ice. The temperatures of the 3 coolers at receipt time were 1.1° C, 3.3° C and 3.7° C.

Note: All samples which require thermal preservation are considered acceptable if the arrival temperature is within 2C of the required temperature or method specified range. For samples with a specified temperature of 4C, samples with a temperature ranging from just above freezing temperature of water to 6C shall be acceptable. Samples that are hand delivered immediately following collection may not meet these criteria, however they will be deemed acceptable according to NELAC standards, if there is evidence that the chilling process has begun, such as arrival on ice, etc.

Receipt Exceptions

Remaining holds were canceled on 5/17.

TOTAL METALS

Samples W-304-KS-02A (460-256454-1), W-304-KS-03A (460-256454-3), W-304-DW-04A (460-256454-5), W-304-DW-05A (460-256454-7), W-304-CM-11A (460-256454-9), W-304-KS-06A (460-256454-10), W-304-DW-07A (460-256454-12), W-304-NS09A (460-256454-14), W-304-TL-10A (460-256454-16), CHA1-4 (460-256454-18), H-334-NS-01A (460-256454-19), H-334-TL-02A (460-256454-21), H-334-DW-03A (460-256454-23), H-334-DW-04A (460-256454-25), H-334-KS-05A (460-256454-27), W-304-NS-01A (460-256454-29), G-27-KS-01A (460-256454-31), G-304-NS-01A (460-256454-33), S-492-DW-01A (460-256454-35), S-492-IM-02A (460-256454-37), S-492-KS-03A (460-256454-38), S-492-DW-04A (460-256454-40), S-492-NS-05A (460-256454-42), S-492-TL-06A (460-256454-44), S-492-DW-07A (460-256454-46), CHA1-5 (460-256454-48), H-DC-DW-01A (460-256454-51), H-DC-KS-03A (460-256454-53), H-AEB-TL-01A (460-256454-55), H-AEB-TL-03A (460-256454-57), H-AEB-TL-04A (460-256454-59), H-AEB-TL-05A (460-256454-61) and H-ENV-DW-02A (460-256454-63) were analyzed for total metals in accordance with EPA Method 200.8 (ICP/MS). The samples were prepared and analyzed on 04/20/2022.

As a standard practice all non-potable samples and related QC samples (i.e., MB, LCS, Dup, MS, SD) are diluted 5X prior to analysis. Further dilutions may be required dependent upon analyte levels in the samples. Refer to the analytical results forms for dilutions.

No difficulties were encountered during the metals analysis.

All quality control parameters were within the acceptance limits.

Detection Summary

Client: CHA Inc
Project/Site: Bergen County School District - Special

Job ID: 460-256454-1

Client Sample ID: W-304-KS-02A

Lab Sample ID: 460-256454-1

Analyte	Result	Qualifier	RL	MDL	Unit	Dil Fac	D	Method	Prep Type
Lead	0.88		2.00	0.11	ug/L	1		200.8	Total/NA

Client Sample ID: W-304-KS-03A

Lab Sample ID: 460-256454-3

Analyte	Result	Qualifier	RL	MDL	Unit	Dil Fac	D	Method	Prep Type
Lead	1.30		2.00	0.11	ug/L	1		200.8	Total/NA

Client Sample ID: W-304-DW-04A

Lab Sample ID: 460-256454-5

No Detections.

Client Sample ID: W-304-DW-05A

Lab Sample ID: 460-256454-7

No Detections.

Client Sample ID: W-304-CM-11A

Lab Sample ID: 460-256454-9

No Detections.

Client Sample ID: W-304-KS-06A

Lab Sample ID: 460-256454-10

Analyte	Result	Qualifier	RL	MDL	Unit	Dil Fac	D	Method	Prep Type
Lead	1.72		2.00	0.11	ug/L	1		200.8	Total/NA

Client Sample ID: W-304-DW-07A

Lab Sample ID: 460-256454-12

No Detections.

Client Sample ID: W-304-NS09A

Lab Sample ID: 460-256454-14

Analyte	Result	Qualifier	RL	MDL	Unit	Dil Fac	D	Method	Prep Type
Lead	2.17		2.00	0.11	ug/L	1		200.8	Total/NA

Client Sample ID: W-304-TL-10A

Lab Sample ID: 460-256454-16

No Detections.

Client Sample ID: CHA1-4

Lab Sample ID: 460-256454-18

Analyte	Result	Qualifier	RL	MDL	Unit	Dil Fac	D	Method	Prep Type
Lead	0.27		2.00	0.11	ug/L	1		200.8	Total/NA

Client Sample ID: H-334-NS-01A

Lab Sample ID: 460-256454-19

Analyte	Result	Qualifier	RL	MDL	Unit	Dil Fac	D	Method	Prep Type
Lead	0.33		2.00	0.11	ug/L	1		200.8	Total/NA

Client Sample ID: H-334-TL-02A

Lab Sample ID: 460-256454-21

Analyte	Result	Qualifier	RL	MDL	Unit	Dil Fac	D	Method	Prep Type
Lead	0.28		2.00	0.11	ug/L	1		200.8	Total/NA

Client Sample ID: H-334-DW-03A

Lab Sample ID: 460-256454-23

No Detections.

Client Sample ID: H-334-DW-04A

Lab Sample ID: 460-256454-25

No Detections.

This Detection Summary does not include radiochemical test results.

Eurofins Edison

Detection Summary

Client: CHA Inc
Project/Site: Bergen County School District - Special

Job ID: 460-256454-1

Client Sample ID: H-334-KS-05A

Lab Sample ID: 460-256454-27

Analyte	Result	Qualifier	RL	MDL	Unit	Dil Fac	D	Method	Prep Type
Lead	1.06		2.00	0.11	ug/L	1		200.8	Total/NA

Client Sample ID: W-304-NS-01A

Lab Sample ID: 460-256454-29

Analyte	Result	Qualifier	RL	MDL	Unit	Dil Fac	D	Method	Prep Type
Lead	1.82		2.00	0.11	ug/L	1		200.8	Total/NA

Client Sample ID: G-27-KS-01A

Lab Sample ID: 460-256454-31

Analyte	Result	Qualifier	RL	MDL	Unit	Dil Fac	D	Method	Prep Type
Lead	3.24		2.00	0.11	ug/L	1		200.8	Total/NA

Client Sample ID: G-304-NS-01A

Lab Sample ID: 460-256454-33

Analyte	Result	Qualifier	RL	MDL	Unit	Dil Fac	D	Method	Prep Type
Lead	4.54		2.00	0.11	ug/L	1		200.8	Total/NA

Client Sample ID: S-492-DW-01A

Lab Sample ID: 460-256454-35

Analyte	Result	Qualifier	RL	MDL	Unit	Dil Fac	D	Method	Prep Type
Lead	0.79		2.00	0.11	ug/L	1		200.8	Total/NA

Client Sample ID: S-492-IM-02A

Lab Sample ID: 460-256454-37

No Detections.

Client Sample ID: S-492-KS-03A

Lab Sample ID: 460-256454-38

Analyte	Result	Qualifier	RL	MDL	Unit	Dil Fac	D	Method	Prep Type
Lead	1.49		2.00	0.11	ug/L	1		200.8	Total/NA

Client Sample ID: S-492-DW-04A

Lab Sample ID: 460-256454-40

Analyte	Result	Qualifier	RL	MDL	Unit	Dil Fac	D	Method	Prep Type
Lead	0.35		2.00	0.11	ug/L	1		200.8	Total/NA

Client Sample ID: S-492-NS-05A

Lab Sample ID: 460-256454-42

Analyte	Result	Qualifier	RL	MDL	Unit	Dil Fac	D	Method	Prep Type
Lead	1.19		2.00	0.11	ug/L	1		200.8	Total/NA

Client Sample ID: S-492-TL-06A

Lab Sample ID: 460-256454-44

Analyte	Result	Qualifier	RL	MDL	Unit	Dil Fac	D	Method	Prep Type
Lead	0.92		2.00	0.11	ug/L	1		200.8	Total/NA

Client Sample ID: S-492-DW-07A

Lab Sample ID: 460-256454-46

Analyte	Result	Qualifier	RL	MDL	Unit	Dil Fac	D	Method	Prep Type
Lead	5.63		2.00	0.11	ug/L	1		200.8	Total/NA

Client Sample ID: CHA1-5

Lab Sample ID: 460-256454-48

Analyte	Result	Qualifier	RL	MDL	Unit	Dil Fac	D	Method	Prep Type
Lead	0.25		2.00	0.11	ug/L	1		200.8	Total/NA

This Detection Summary does not include radiochemical test results.

Eurofins Edison

Detection Summary

Client: CHA Inc
Project/Site: Bergen County School District - Special

Job ID: 460-256454-1

Client Sample ID: H-DC-DW-01A

Lab Sample ID: 460-256454-51

No Detections.

Client Sample ID: H-DC-KS-03A

Lab Sample ID: 460-256454-53

Analyte	Result	Qualifier	RL	MDL	Unit	Dil Fac	D	Method	Prep Type
Lead	1.33		2.00	0.11	ug/L	1		200.8	Total/NA

Client Sample ID: H-AEB-TL-01A

Lab Sample ID: 460-256454-55

Analyte	Result	Qualifier	RL	MDL	Unit	Dil Fac	D	Method	Prep Type
Lead	2.38		2.00	0.11	ug/L	1		200.8	Total/NA

Client Sample ID: H-AEB-TL-03A

Lab Sample ID: 460-256454-57

Analyte	Result	Qualifier	RL	MDL	Unit	Dil Fac	D	Method	Prep Type
Lead	0.66		2.00	0.11	ug/L	1		200.8	Total/NA

Client Sample ID: H-AEB-TL-04A

Lab Sample ID: 460-256454-59

Analyte	Result	Qualifier	RL	MDL	Unit	Dil Fac	D	Method	Prep Type
Lead	1.64		2.00	0.11	ug/L	1		200.8	Total/NA

Client Sample ID: H-AEB-TL-05A

Lab Sample ID: 460-256454-61

Analyte	Result	Qualifier	RL	MDL	Unit	Dil Fac	D	Method	Prep Type
Lead	1.97		2.00	0.11	ug/L	1		200.8	Total/NA

Client Sample ID: H-ENV-DW-02A

Lab Sample ID: 460-256454-63

No Detections.

This Detection Summary does not include radiochemical test results.

Eurofins Edison

Client Sample Results

Client: CHA Inc
Project/Site: Bergen County School District - Special

Job ID: 460-256454-1

Client Sample ID: W-304-KS-02A

Date Collected: 04/14/22 06:50

Date Received: 04/15/22 10:10

Lab Sample ID: 460-256454-1

Matrix: Water

Method: 200.8 - Metals (ICP/MS)

Analyte	Result	Qualifier	RL	MDL	Unit	D	Prepared	Analyzed	Dil Fac
Lead	0.88		2.00	0.11	ug/L		04/20/22 13:16	04/20/22 14:44	1

Client Sample ID: W-304-KS-03A

Date Collected: 04/14/22 06:52

Date Received: 04/15/22 10:10

Lab Sample ID: 460-256454-3

Matrix: Water

Method: 200.8 - Metals (ICP/MS)

Analyte	Result	Qualifier	RL	MDL	Unit	D	Prepared	Analyzed	Dil Fac
Lead	1.30		2.00	0.11	ug/L		04/20/22 13:16	04/20/22 14:47	1

Client Sample ID: W-304-DW-04A

Date Collected: 04/14/22 06:57

Date Received: 04/15/22 10:10

Lab Sample ID: 460-256454-5

Matrix: Water

Method: 200.8 - Metals (ICP/MS)

Analyte	Result	Qualifier	RL	MDL	Unit	D	Prepared	Analyzed	Dil Fac
Lead	<0.11		2.00	0.11	ug/L		04/20/22 13:16	04/20/22 14:49	1

Client Sample ID: W-304-DW-05A

Date Collected: 04/14/22 06:59

Date Received: 04/15/22 10:10

Lab Sample ID: 460-256454-7

Matrix: Water

Method: 200.8 - Metals (ICP/MS)

Analyte	Result	Qualifier	RL	MDL	Unit	D	Prepared	Analyzed	Dil Fac
Lead	<0.11		2.00	0.11	ug/L		04/20/22 13:16	04/20/22 14:51	1

Client Sample ID: W-304-CM-11A

Date Collected: 04/14/22 07:47

Date Received: 04/15/22 10:10

Lab Sample ID: 460-256454-9

Matrix: Water

Method: 200.8 - Metals (ICP/MS)

Analyte	Result	Qualifier	RL	MDL	Unit	D	Prepared	Analyzed	Dil Fac
Lead	<0.11		2.00	0.11	ug/L		04/20/22 13:16	04/20/22 14:54	1

Client Sample ID: W-304-KS-06A

Date Collected: 04/14/22 07:04

Date Received: 04/15/22 10:10

Lab Sample ID: 460-256454-10

Matrix: Water

Method: 200.8 - Metals (ICP/MS)

Analyte	Result	Qualifier	RL	MDL	Unit	D	Prepared	Analyzed	Dil Fac
Lead	1.72		2.00	0.11	ug/L		04/20/22 13:16	04/20/22 14:56	1

Client Sample ID: W-304-DW-07A

Date Collected: 04/14/22 07:11

Date Received: 04/15/22 10:10

Lab Sample ID: 460-256454-12

Matrix: Water

Method: 200.8 - Metals (ICP/MS)

Analyte	Result	Qualifier	RL	MDL	Unit	D	Prepared	Analyzed	Dil Fac
Lead	<0.11		2.00	0.11	ug/L		04/20/22 14:38	04/20/22 16:11	1

Eurofins Edison

Client Sample Results

Client: CHA Inc
Project/Site: Bergen County School District - Special

Job ID: 460-256454-1

Client Sample ID: W-304-NS09A

Lab Sample ID: 460-256454-14

Date Collected: 04/14/22 07:16

Matrix: Water

Date Received: 04/15/22 10:10

Method: 200.8 - Metals (ICP/MS)

Analyte	Result	Qualifier	RL	MDL	Unit	D	Prepared	Analyzed	Dil Fac
Lead	2.17		2.00	0.11	ug/L		04/20/22 14:38	04/20/22 16:13	1

Client Sample ID: W-304-TL-10A

Lab Sample ID: 460-256454-16

Date Collected: 04/14/22 07:20

Matrix: Water

Date Received: 04/15/22 10:10

Method: 200.8 - Metals (ICP/MS)

Analyte	Result	Qualifier	RL	MDL	Unit	D	Prepared	Analyzed	Dil Fac
Lead	<0.11		2.00	0.11	ug/L		04/20/22 14:38	04/20/22 16:04	1

Client Sample ID: CHA1-4

Lab Sample ID: 460-256454-18

Date Collected: 04/14/22 07:18

Matrix: Water

Date Received: 04/15/22 10:10

Method: 200.8 - Metals (ICP/MS)

Analyte	Result	Qualifier	RL	MDL	Unit	D	Prepared	Analyzed	Dil Fac
Lead	0.27		2.00	0.11	ug/L		04/20/22 14:38	04/20/22 16:20	1

Client Sample ID: H-334-NS-01A

Lab Sample ID: 460-256454-19

Date Collected: 04/14/22 11:30

Matrix: Water

Date Received: 04/15/22 10:10

Method: 200.8 - Metals (ICP/MS)

Analyte	Result	Qualifier	RL	MDL	Unit	D	Prepared	Analyzed	Dil Fac
Lead	0.33		2.00	0.11	ug/L		04/20/22 14:38	04/20/22 16:23	1

Client Sample ID: H-334-TL-02A

Lab Sample ID: 460-256454-21

Date Collected: 04/14/22 11:50

Matrix: Water

Date Received: 04/15/22 10:10

Method: 200.8 - Metals (ICP/MS)

Analyte	Result	Qualifier	RL	MDL	Unit	D	Prepared	Analyzed	Dil Fac
Lead	0.28		2.00	0.11	ug/L		04/20/22 14:38	04/20/22 16:25	1

Client Sample ID: H-334-DW-03A

Lab Sample ID: 460-256454-23

Date Collected: 04/14/22 11:56

Matrix: Water

Date Received: 04/15/22 10:10

Method: 200.8 - Metals (ICP/MS)

Analyte	Result	Qualifier	RL	MDL	Unit	D	Prepared	Analyzed	Dil Fac
Lead	<0.11		2.00	0.11	ug/L		04/20/22 14:38	04/20/22 16:27	1

Client Sample ID: H-334-DW-04A

Lab Sample ID: 460-256454-25

Date Collected: 04/14/22 11:59

Matrix: Water

Date Received: 04/15/22 10:10

Method: 200.8 - Metals (ICP/MS)

Analyte	Result	Qualifier	RL	MDL	Unit	D	Prepared	Analyzed	Dil Fac
Lead	<0.11		2.00	0.11	ug/L		04/20/22 14:38	04/20/22 16:30	1

Eurofins Edison

Client Sample Results

Client: CHA Inc
Project/Site: Bergen County School District - Special

Job ID: 460-256454-1

Client Sample ID: H-334-KS-05A

Lab Sample ID: 460-256454-27

Date Collected: 04/14/22 11:40

Matrix: Water

Date Received: 04/15/22 10:10

Method: 200.8 - Metals (ICP/MS)

Analyte	Result	Qualifier	RL	MDL	Unit	D	Prepared	Analyzed	Dil Fac
Lead	1.06		2.00	0.11	ug/L		04/20/22 14:38	04/20/22 16:34	1

Client Sample ID: W-304-NS-01A

Lab Sample ID: 460-256454-29

Date Collected: 04/14/22 06:40

Matrix: Water

Date Received: 04/15/22 10:10

Method: 200.8 - Metals (ICP/MS)

Analyte	Result	Qualifier	RL	MDL	Unit	D	Prepared	Analyzed	Dil Fac
Lead	1.82		2.00	0.11	ug/L		04/20/22 14:38	04/20/22 16:46	1

Client Sample ID: G-27-KS-01A

Lab Sample ID: 460-256454-31

Date Collected: 04/14/22 08:34

Matrix: Water

Date Received: 04/15/22 10:10

Method: 200.8 - Metals (ICP/MS)

Analyte	Result	Qualifier	RL	MDL	Unit	D	Prepared	Analyzed	Dil Fac
Lead	3.24		2.00	0.11	ug/L		04/20/22 14:38	04/20/22 16:48	1

Client Sample ID: G-304-NS-01A

Lab Sample ID: 460-256454-33

Date Collected: 04/14/22 09:21

Matrix: Water

Date Received: 04/15/22 10:10

Method: 200.8 - Metals (ICP/MS)

Analyte	Result	Qualifier	RL	MDL	Unit	D	Prepared	Analyzed	Dil Fac
Lead	4.54		2.00	0.11	ug/L		04/20/22 14:38	04/20/22 16:51	1

Client Sample ID: S-492-DW-01A

Lab Sample ID: 460-256454-35

Date Collected: 04/14/22 10:13

Matrix: Water

Date Received: 04/15/22 10:10

Method: 200.8 - Metals (ICP/MS)

Analyte	Result	Qualifier	RL	MDL	Unit	D	Prepared	Analyzed	Dil Fac
Lead	0.79		2.00	0.11	ug/L		04/20/22 14:38	04/20/22 16:53	1

Client Sample ID: S-492-IM-02A

Lab Sample ID: 460-256454-37

Date Collected: 04/14/22 10:21

Matrix: Water

Date Received: 04/15/22 10:10

Method: 200.8 - Metals (ICP/MS)

Analyte	Result	Qualifier	RL	MDL	Unit	D	Prepared	Analyzed	Dil Fac
Lead	<0.11		2.00	0.11	ug/L		04/20/22 14:38	04/20/22 16:55	1

Client Sample ID: S-492-KS-03A

Lab Sample ID: 460-256454-38

Date Collected: 04/14/22 10:21

Matrix: Water

Date Received: 04/15/22 10:10

Method: 200.8 - Metals (ICP/MS)

Analyte	Result	Qualifier	RL	MDL	Unit	D	Prepared	Analyzed	Dil Fac
Lead	1.49		2.00	0.11	ug/L		04/20/22 14:38	04/20/22 16:58	1

Eurofins Edison

Client Sample Results

Client: CHA Inc
Project/Site: Bergen County School District - Special

Job ID: 460-256454-1

Client Sample ID: S-492-DW-04A

Lab Sample ID: 460-256454-40

Date Collected: 04/14/22 10:26

Matrix: Water

Date Received: 04/15/22 10:10

Method: 200.8 - Metals (ICP/MS)

Analyte	Result	Qualifier	RL	MDL	Unit	D	Prepared	Analyzed	Dil Fac
Lead	0.35		2.00	0.11	ug/L		04/20/22 14:38	04/20/22 17:00	1

Client Sample ID: S-492-NS-05A

Lab Sample ID: 460-256454-42

Date Collected: 04/14/22 10:41

Matrix: Water

Date Received: 04/15/22 10:10

Method: 200.8 - Metals (ICP/MS)

Analyte	Result	Qualifier	RL	MDL	Unit	D	Prepared	Analyzed	Dil Fac
Lead	1.19		2.00	0.11	ug/L		04/20/22 14:38	04/20/22 17:02	1

Client Sample ID: S-492-TL-06A

Lab Sample ID: 460-256454-44

Date Collected: 04/14/22 10:47

Matrix: Water

Date Received: 04/15/22 10:10

Method: 200.8 - Metals (ICP/MS)

Analyte	Result	Qualifier	RL	MDL	Unit	D	Prepared	Analyzed	Dil Fac
Lead	0.92		2.00	0.11	ug/L		04/20/22 14:38	04/20/22 17:05	1

Client Sample ID: S-492-DW-07A

Lab Sample ID: 460-256454-46

Date Collected: 04/14/22 10:53

Matrix: Water

Date Received: 04/15/22 10:10

Method: 200.8 - Metals (ICP/MS)

Analyte	Result	Qualifier	RL	MDL	Unit	D	Prepared	Analyzed	Dil Fac
Lead	5.63		2.00	0.11	ug/L		04/20/22 15:51	04/20/22 17:11	1

Client Sample ID: CHA1-5

Lab Sample ID: 460-256454-48

Date Collected: 04/14/22 11:33

Matrix: Water

Date Received: 04/15/22 10:10

Method: 200.8 - Metals (ICP/MS)

Analyte	Result	Qualifier	RL	MDL	Unit	D	Prepared	Analyzed	Dil Fac
Lead	0.25		2.00	0.11	ug/L		04/20/22 14:38	04/20/22 17:14	1

Client Sample ID: H-DC-DW-01A

Lab Sample ID: 460-256454-51

Date Collected: 04/14/22 07:00

Matrix: Water

Date Received: 04/15/22 10:10

Method: 200.8 - Metals (ICP/MS)

Analyte	Result	Qualifier	RL	MDL	Unit	D	Prepared	Analyzed	Dil Fac
Lead	<0.11		2.00	0.11	ug/L		04/20/22 18:08	04/20/22 18:50	1

Client Sample ID: H-DC-KS-03A

Lab Sample ID: 460-256454-53

Date Collected: 04/14/22 07:05

Matrix: Water

Date Received: 04/15/22 10:10

Method: 200.8 - Metals (ICP/MS)

Analyte	Result	Qualifier	RL	MDL	Unit	D	Prepared	Analyzed	Dil Fac
Lead	1.33		2.00	0.11	ug/L		04/20/22 18:08	04/20/22 18:52	1

Eurolins Edison

Client Sample Results

Client: CHA Inc
 Project/Site: Bergen County School District - Special

Job ID: 460-256454-1

Client Sample ID: H-AEB-TL-01A

Lab Sample ID: 460-256454-55

Date Collected: 04/14/22 07:20

Matrix: Water

Date Received: 04/15/22 10:10

Method: 200.8 - Metals (ICP/MS)

Analyte	Result	Qualifier	RL	MDL	Unit	D	Prepared	Analyzed	Dil Fac
Lead	2.38		2.00	0.11	ug/L		04/20/22 18:08	04/20/22 18:55	1

Client Sample ID: H-AEB-TL-03A

Lab Sample ID: 460-256454-57

Date Collected: 04/14/22 07:25

Matrix: Water

Date Received: 04/15/22 10:10

Method: 200.8 - Metals (ICP/MS)

Analyte	Result	Qualifier	RL	MDL	Unit	D	Prepared	Analyzed	Dil Fac
Lead	0.66		2.00	0.11	ug/L		04/20/22 18:08	04/20/22 19:01	1

Client Sample ID: H-AEB-TL-04A

Lab Sample ID: 460-256454-59

Date Collected: 04/14/22 07:30

Matrix: Water

Date Received: 04/15/22 10:10

Method: 200.8 - Metals (ICP/MS)

Analyte	Result	Qualifier	RL	MDL	Unit	D	Prepared	Analyzed	Dil Fac
Lead	1.64		2.00	0.11	ug/L		04/20/22 18:08	04/20/22 19:04	1

Client Sample ID: H-AEB-TL-05A

Lab Sample ID: 460-256454-61

Date Collected: 04/14/22 07:35

Matrix: Water

Date Received: 04/15/22 10:10

Method: 200.8 - Metals (ICP/MS)

Analyte	Result	Qualifier	RL	MDL	Unit	D	Prepared	Analyzed	Dil Fac
Lead	1.97		2.00	0.11	ug/L		04/20/22 18:08	04/20/22 19:06	1

Client Sample ID: H-ENV-DW-02A

Lab Sample ID: 460-256454-63

Date Collected: 04/14/22 07:40

Matrix: Water

Date Received: 04/15/22 10:10

Method: 200.8 - Metals (ICP/MS)

Analyte	Result	Qualifier	RL	MDL	Unit	D	Prepared	Analyzed	Dil Fac
Lead	<0.11		2.00	0.11	ug/L		04/20/22 18:08	04/20/22 19:09	1

QC Sample Results

Client: CHA Inc
 Project/Site: Bergen County School District - Special

Job ID: 460-256454-1

Method: 200.8 - Metals (ICP/MS)

Lab Sample ID: MB 460-840234/1-A
Matrix: Water
Analysis Batch: 840247

Client Sample ID: Method Blank
Prep Type: Total/NA
Prep Batch: 840234

Analyte	MB Result	MB Qualifier	RL	MDL	Unit	D	Prepared	Analyzed	Dil Fac
Lead	<0.11		2.00	0.11	ug/L		04/20/22 13:16	04/20/22 13:51	1

Lab Sample ID: LCS 460-840234/2-A
Matrix: Water
Analysis Batch: 840247

Client Sample ID: Lab Control Sample
Prep Type: Total/NA
Prep Batch: 840234

Analyte	Spike Added	LCS Result	LCS Qualifier	Unit	D	%Rec	%Rec Limits
Lead	5.00	5.24		ug/L		105	85 - 115

Lab Sample ID: 460-256454-10 MS
Matrix: Water
Analysis Batch: 840247

Client Sample ID: W-304-KS-06A
Prep Type: Total/NA
Prep Batch: 840234

Analyte	Sample Result	Sample Qualifier	Spike Added	MS Result	MS Qualifier	Unit	D	%Rec	%Rec Limits
Lead	1.72		5.00	6.49		ug/L		95	70 - 130

Lab Sample ID: MB 460-840250/1-A
Matrix: Water
Analysis Batch: 840247

Client Sample ID: Method Blank
Prep Type: Total/NA
Prep Batch: 840250

Analyte	MB Result	MB Qualifier	RL	MDL	Unit	D	Prepared	Analyzed	Dil Fac
Lead	<0.11		2.00	0.11	ug/L		04/20/22 14:38	04/20/22 15:57	1

Lab Sample ID: LCS 460-840250/2-A
Matrix: Water
Analysis Batch: 840247

Client Sample ID: Lab Control Sample
Prep Type: Total/NA
Prep Batch: 840250

Analyte	Spike Added	LCS Result	LCS Qualifier	Unit	D	%Rec	%Rec Limits
Lead	5.00	4.74		ug/L		95	85 - 115

Lab Sample ID: 460-256454-16 MS
Matrix: Water
Analysis Batch: 840247

Client Sample ID: W-304-TL-10A
Prep Type: Total/NA
Prep Batch: 840250

Analyte	Sample Result	Sample Qualifier	Spike Added	MS Result	MS Qualifier	Unit	D	%Rec	%Rec Limits
Lead	<0.11		5.00	4.87		ug/L		97	70 - 130

Lab Sample ID: 460-256454-27 MS
Matrix: Water
Analysis Batch: 840247

Client Sample ID: H-334-KS-05A
Prep Type: Total/NA
Prep Batch: 840250

Analyte	Sample Result	Sample Qualifier	Spike Added	MS Result	MS Qualifier	Unit	D	%Rec	%Rec Limits
Lead	1.06		5.00	5.89		ug/L		97	70 - 130

Lab Sample ID: 460-256454-16 DU
Matrix: Water
Analysis Batch: 840247

Client Sample ID: W-304-TL-10A
Prep Type: Total/NA
Prep Batch: 840250

Analyte	Sample Result	Sample Qualifier	DU Result	DU Qualifier	Unit	D	RPD	RPD Limit
Lead	<0.11		<0.11		ug/L		NC	20

Eurofins Edison

QC Sample Results

Client: CHA Inc
 Project/Site: Bergen County School District - Special

Job ID: 460-256454-1

Method: 200.8 - Metals (ICP/MS)

Lab Sample ID: 460-256454-27 DU
Matrix: Water
Analysis Batch: 840247

Client Sample ID: H-334-KS-05A
Prep Type: Total/NA
Prep Batch: 840250

Analyte	Sample Result	Sample Qualifier	DU Result	DU Qualifier	Unit	D	RPD	Limit
Lead	1.06		1.07		ug/L		0.8	20

Lab Sample ID: MB 460-840300/1-A
Matrix: Water
Analysis Batch: 840247

Client Sample ID: Method Blank
Prep Type: Total/NA
Prep Batch: 840300

Analyte	MB Result	MB Qualifier	RL	MDL	Unit	D	Prepared	Analyzed	Dil Fac
Lead	<0.11		2.00	0.11	ug/L		04/20/22 18:08	04/20/22 18:36	1

Lab Sample ID: LCS 460-840300/2-A
Matrix: Water
Analysis Batch: 840247

Client Sample ID: Lab Control Sample
Prep Type: Total/NA
Prep Batch: 840300

Analyte	Spike Added	LCS Result	LCS Qualifier	Unit	D	%Rec	%Rec Limits
Lead	5.00	4.75		ug/L		95	85 - 115

QC Association Summary

Client: CHA Inc
 Project/Site: Bergen County School District - Special

Job ID: 460-256454-1

Metals

Prep Batch: 840234

Lab Sample ID	Client Sample ID	Prep Type	Matrix	Method	Prep Batch
460-256454-1	W-304-KS-02A	Total/NA	Water	200	
460-256454-3	W-304-KS-03A	Total/NA	Water	200	
460-256454-5	W-304-DW-04A	Total/NA	Water	200	
460-256454-7	W-304-DW-05A	Total/NA	Water	200	
460-256454-9	W-304-CM-11A	Total/NA	Water	200	
460-256454-10	W-304-KS-06A	Total/NA	Water	200	
MB 460-840234/1-A	Method Blank	Total/NA	Water	200	
LCS 460-840234/2-A	Lab Control Sample	Total/NA	Water	200	
460-256454-10 MS	W-304-KS-06A	Total/NA	Water	200	

Analysis Batch: 840247

Lab Sample ID	Client Sample ID	Prep Type	Matrix	Method	Prep Batch
460-256454-1	W-304-KS-02A	Total/NA	Water	200.8	840234
460-256454-3	W-304-KS-03A	Total/NA	Water	200.8	840234
460-256454-5	W-304-DW-04A	Total/NA	Water	200.8	840234
460-256454-7	W-304-DW-05A	Total/NA	Water	200.8	840234
460-256454-9	W-304-CM-11A	Total/NA	Water	200.8	840234
460-256454-10	W-304-KS-06A	Total/NA	Water	200.8	840234
460-256454-12	W-304-DW-07A	Total/NA	Water	200.8	840250
460-256454-14	W-304-NS09A	Total/NA	Water	200.8	840250
460-256454-16	W-304-TL-10A	Total/NA	Water	200.8	840250
460-256454-18	CHA1-4	Total/NA	Water	200.8	840250
460-256454-19	H-334-NS-01A	Total/NA	Water	200.8	840250
460-256454-21	H-334-TL-02A	Total/NA	Water	200.8	840250
460-256454-23	H-334-DW-03A	Total/NA	Water	200.8	840250
460-256454-25	H-334-DW-04A	Total/NA	Water	200.8	840250
460-256454-27	H-334-KS-05A	Total/NA	Water	200.8	840250
460-256454-29	W-304-NS-01A	Total/NA	Water	200.8	840250
460-256454-31	G-27-KS-01A	Total/NA	Water	200.8	840250
460-256454-33	G-304-NS-01A	Total/NA	Water	200.8	840250
460-256454-35	S-492-DW-01A	Total/NA	Water	200.8	840250
460-256454-37	S-492-IM-02A	Total/NA	Water	200.8	840250
460-256454-38	S-492-KS-03A	Total/NA	Water	200.8	840250
460-256454-40	S-492-DW-04A	Total/NA	Water	200.8	840250
460-256454-42	S-492-NS-05A	Total/NA	Water	200.8	840250
460-256454-44	S-492-TL-06A	Total/NA	Water	200.8	840250
460-256454-46	S-492-DW-07A	Total/NA	Water	200.8	840250
460-256454-48	CHA1-5	Total/NA	Water	200.8	840250
460-256454-51	H-DC-DW-01A	Total/NA	Water	200.8	840300
460-256454-53	H-DC-KS-03A	Total/NA	Water	200.8	840300
460-256454-55	H-AEB-TL-01A	Total/NA	Water	200.8	840300
460-256454-57	H-AEB-TL-03A	Total/NA	Water	200.8	840300
460-256454-59	H-AEB-TL-04A	Total/NA	Water	200.8	840300
460-256454-61	H-AEB-TL-05A	Total/NA	Water	200.8	840300
460-256454-63	H-ENV-DW-02A	Total/NA	Water	200.8	840300
MB 460-840234/1-A	Method Blank	Total/NA	Water	200.8	840234
MB 460-840250/1-A	Method Blank	Total/NA	Water	200.8	840250
MB 460-840300/1-A	Method Blank	Total/NA	Water	200.8	840300
LCS 460-840234/2-A	Lab Control Sample	Total/NA	Water	200.8	840234
LCS 460-840250/2-A	Lab Control Sample	Total/NA	Water	200.8	840250
LCS 460-840300/2-A	Lab Control Sample	Total/NA	Water	200.8	840300

Eurofins Edison

QC Association Summary

Client: CHA Inc
Project/Site: Bergen County School District - Special

Job ID: 460-256454-1

Metals (Continued)

Analysis Batch: 840247 (Continued)

Lab Sample ID	Client Sample ID	Prep Type	Matrix	Method	Prep Batch
460-256454-10 MS	W-304-KS-06A	Total/NA	Water	200.8	840234
460-256454-16 MS	W-304-TL-10A	Total/NA	Water	200.8	840250
460-256454-27 MS	H-334-KS-05A	Total/NA	Water	200.8	840250
460-256454-16 DU	W-304-TL-10A	Total/NA	Water	200.8	840250
460-256454-27 DU	H-334-KS-05A	Total/NA	Water	200.8	840250

Prep Batch: 840250

Lab Sample ID	Client Sample ID	Prep Type	Matrix	Method	Prep Batch
460-256454-12	W-304-DW-07A	Total/NA	Water	200	
460-256454-14	W-304-NS09A	Total/NA	Water	200	
460-256454-16	W-304-TL-10A	Total/NA	Water	200	
460-256454-18	CHA1-4	Total/NA	Water	200	
460-256454-19	H-334-NS-01A	Total/NA	Water	200	
460-256454-21	H-334-TL-02A	Total/NA	Water	200	
460-256454-23	H-334-DW-03A	Total/NA	Water	200	
460-256454-25	H-334-DW-04A	Total/NA	Water	200	
460-256454-27	H-334-KS-05A	Total/NA	Water	200	
460-256454-29	W-304-NS-01A	Total/NA	Water	200	
460-256454-31	G-27-KS-01A	Total/NA	Water	200	
460-256454-33	G-304-NS-01A	Total/NA	Water	200	
460-256454-35	S-492-DW-01A	Total/NA	Water	200	
460-256454-37	S-492-IM-02A	Total/NA	Water	200	
460-256454-38	S-492-KS-03A	Total/NA	Water	200	
460-256454-40	S-492-DW-04A	Total/NA	Water	200	
460-256454-42	S-492-NS-05A	Total/NA	Water	200	
460-256454-44	S-492-TL-06A	Total/NA	Water	200	
460-256454-46	S-492-DW-07A	Total/NA	Water	200	
460-256454-48	CHA1-5	Total/NA	Water	200	
MB 460-840250/1-A	Method Blank	Total/NA	Water	200	
LCS 460-840250/2-A	Lab Control Sample	Total/NA	Water	200	
460-256454-16 MS	W-304-TL-10A	Total/NA	Water	200	
460-256454-27 MS	H-334-KS-05A	Total/NA	Water	200	
460-256454-16 DU	W-304-TL-10A	Total/NA	Water	200	
460-256454-27 DU	H-334-KS-05A	Total/NA	Water	200	

Prep Batch: 840300

Lab Sample ID	Client Sample ID	Prep Type	Matrix	Method	Prep Batch
460-256454-51	H-DC-DW-01A	Total/NA	Water	200	
460-256454-53	H-DC-KS-03A	Total/NA	Water	200	
460-256454-55	H-AEB-TL-01A	Total/NA	Water	200	
460-256454-57	H-AEB-TL-03A	Total/NA	Water	200	
460-256454-59	H-AEB-TL-04A	Total/NA	Water	200	
460-256454-61	H-AEB-TL-05A	Total/NA	Water	200	
460-256454-63	H-ENV-DW-02A	Total/NA	Water	200	
MB 460-840300/1-A	Method Blank	Total/NA	Water	200	
LCS 460-840300/2-A	Lab Control Sample	Total/NA	Water	200	

Lab Chronicle

Client: CHA Inc
Project/Site: Bergen County School District - Special

Job ID: 460-256454-1

Client Sample ID: W-304-KS-02A

Lab Sample ID: 460-256454-1

Date Collected: 04/14/22 06:50

Matrix: Water

Date Received: 04/15/22 10:10

Prep Type	Batch Type	Batch Method	Run	Dilution Factor	Batch Number	Prepared or Analyzed	Analyst	Lab
Total/NA	Prep	200			840234	04/20/22 13:16	YZH	TAL EDI
Total/NA	Analysis	200.8		1	840247	04/20/22 14:44	YZH	TAL EDI

Client Sample ID: W-304-KS-03A

Lab Sample ID: 460-256454-3

Date Collected: 04/14/22 06:52

Matrix: Water

Date Received: 04/15/22 10:10

Prep Type	Batch Type	Batch Method	Run	Dilution Factor	Batch Number	Prepared or Analyzed	Analyst	Lab
Total/NA	Prep	200			840234	04/20/22 13:16	YZH	TAL EDI
Total/NA	Analysis	200.8		1	840247	04/20/22 14:47	YZH	TAL EDI

Client Sample ID: W-304-DW-04A

Lab Sample ID: 460-256454-5

Date Collected: 04/14/22 06:57

Matrix: Water

Date Received: 04/15/22 10:10

Prep Type	Batch Type	Batch Method	Run	Dilution Factor	Batch Number	Prepared or Analyzed	Analyst	Lab
Total/NA	Prep	200			840234	04/20/22 13:16	YZH	TAL EDI
Total/NA	Analysis	200.8		1	840247	04/20/22 14:49	YZH	TAL EDI

Client Sample ID: W-304-DW-05A

Lab Sample ID: 460-256454-7

Date Collected: 04/14/22 06:59

Matrix: Water

Date Received: 04/15/22 10:10

Prep Type	Batch Type	Batch Method	Run	Dilution Factor	Batch Number	Prepared or Analyzed	Analyst	Lab
Total/NA	Prep	200			840234	04/20/22 13:16	YZH	TAL EDI
Total/NA	Analysis	200.8		1	840247	04/20/22 14:51	YZH	TAL EDI

Client Sample ID: W-304-CM-11A

Lab Sample ID: 460-256454-9

Date Collected: 04/14/22 07:47

Matrix: Water

Date Received: 04/15/22 10:10

Prep Type	Batch Type	Batch Method	Run	Dilution Factor	Batch Number	Prepared or Analyzed	Analyst	Lab
Total/NA	Prep	200			840234	04/20/22 13:16	YZH	TAL EDI
Total/NA	Analysis	200.8		1	840247	04/20/22 14:54	YZH	TAL EDI

Client Sample ID: W-304-KS-06A

Lab Sample ID: 460-256454-10

Date Collected: 04/14/22 07:04

Matrix: Water

Date Received: 04/15/22 10:10

Prep Type	Batch Type	Batch Method	Run	Dilution Factor	Batch Number	Prepared or Analyzed	Analyst	Lab
Total/NA	Prep	200			840234	04/20/22 13:16	YZH	TAL EDI
Total/NA	Analysis	200.8		1	840247	04/20/22 14:56	YZH	TAL EDI

Lab Chronicle

Client: CHA Inc
Project/Site: Bergen County School District - Special

Job ID: 460-256454-1

Client Sample ID: W-304-DW-07A

Lab Sample ID: 460-256454-12

Date Collected: 04/14/22 07:11

Matrix: Water

Date Received: 04/15/22 10:10

Prep Type	Batch Type	Batch Method	Run	Dilution Factor	Batch Number	Prepared or Analyzed	Analyst	Lab
Total/NA	Prep	200			840250	04/20/22 14:38	YZH	TAL EDI
Total/NA	Analysis	200.8		1	840247	04/20/22 16:11	YZH	TAL EDI

Client Sample ID: W-304-NS09A

Lab Sample ID: 460-256454-14

Date Collected: 04/14/22 07:16

Matrix: Water

Date Received: 04/15/22 10:10

Prep Type	Batch Type	Batch Method	Run	Dilution Factor	Batch Number	Prepared or Analyzed	Analyst	Lab
Total/NA	Prep	200			840250	04/20/22 14:38	YZH	TAL EDI
Total/NA	Analysis	200.8		1	840247	04/20/22 16:13	YZH	TAL EDI

Client Sample ID: W-304-TL-10A

Lab Sample ID: 460-256454-16

Date Collected: 04/14/22 07:20

Matrix: Water

Date Received: 04/15/22 10:10

Prep Type	Batch Type	Batch Method	Run	Dilution Factor	Batch Number	Prepared or Analyzed	Analyst	Lab
Total/NA	Prep	200			840250	04/20/22 14:38	YZH	TAL EDI
Total/NA	Analysis	200.8		1	840247	04/20/22 16:04	YZH	TAL EDI

Client Sample ID: CHA1-4

Lab Sample ID: 460-256454-18

Date Collected: 04/14/22 07:18

Matrix: Water

Date Received: 04/15/22 10:10

Prep Type	Batch Type	Batch Method	Run	Dilution Factor	Batch Number	Prepared or Analyzed	Analyst	Lab
Total/NA	Prep	200			840250	04/20/22 14:38	YZH	TAL EDI
Total/NA	Analysis	200.8		1	840247	04/20/22 16:20	YZH	TAL EDI

Client Sample ID: H-334-NS-01A

Lab Sample ID: 460-256454-19

Date Collected: 04/14/22 11:30

Matrix: Water

Date Received: 04/15/22 10:10

Prep Type	Batch Type	Batch Method	Run	Dilution Factor	Batch Number	Prepared or Analyzed	Analyst	Lab
Total/NA	Prep	200			840250	04/20/22 14:38	YZH	TAL EDI
Total/NA	Analysis	200.8		1	840247	04/20/22 16:23	YZH	TAL EDI

Client Sample ID: H-334-TL-02A

Lab Sample ID: 460-256454-21

Date Collected: 04/14/22 11:50

Matrix: Water

Date Received: 04/15/22 10:10

Prep Type	Batch Type	Batch Method	Run	Dilution Factor	Batch Number	Prepared or Analyzed	Analyst	Lab
Total/NA	Prep	200			840250	04/20/22 14:38	YZH	TAL EDI
Total/NA	Analysis	200.8		1	840247	04/20/22 16:25	YZH	TAL EDI

Lab Chronicle

Client: CHA Inc
Project/Site: Bergen County School District - Special

Job ID: 460-256454-1

Client Sample ID: H-334-DW-03A

Lab Sample ID: 460-256454-23

Date Collected: 04/14/22 11:56

Matrix: Water

Date Received: 04/15/22 10:10

Prep Type	Batch Type	Batch Method	Run	Dilution Factor	Batch Number	Prepared or Analyzed	Analyst	Lab
Total/NA	Prep	200			840250	04/20/22 14:38	YZH	TAL EDI
Total/NA	Analysis	200.8		1	840247	04/20/22 16:27	YZH	TAL EDI

Client Sample ID: H-334-DW-04A

Lab Sample ID: 460-256454-25

Date Collected: 04/14/22 11:59

Matrix: Water

Date Received: 04/15/22 10:10

Prep Type	Batch Type	Batch Method	Run	Dilution Factor	Batch Number	Prepared or Analyzed	Analyst	Lab
Total/NA	Prep	200			840250	04/20/22 14:38	YZH	TAL EDI
Total/NA	Analysis	200.8		1	840247	04/20/22 16:30	YZH	TAL EDI

Client Sample ID: H-334-KS-05A

Lab Sample ID: 460-256454-27

Date Collected: 04/14/22 11:40

Matrix: Water

Date Received: 04/15/22 10:10

Prep Type	Batch Type	Batch Method	Run	Dilution Factor	Batch Number	Prepared or Analyzed	Analyst	Lab
Total/NA	Prep	200			840250	04/20/22 14:38	YZH	TAL EDI
Total/NA	Analysis	200.8		1	840247	04/20/22 16:34	YZH	TAL EDI

Client Sample ID: W-304-NS-01A

Lab Sample ID: 460-256454-29

Date Collected: 04/14/22 06:40

Matrix: Water

Date Received: 04/15/22 10:10

Prep Type	Batch Type	Batch Method	Run	Dilution Factor	Batch Number	Prepared or Analyzed	Analyst	Lab
Total/NA	Prep	200			840250	04/20/22 14:38	YZH	TAL EDI
Total/NA	Analysis	200.8		1	840247	04/20/22 16:46	YZH	TAL EDI

Client Sample ID: G-27-KS-01A

Lab Sample ID: 460-256454-31

Date Collected: 04/14/22 08:34

Matrix: Water

Date Received: 04/15/22 10:10

Prep Type	Batch Type	Batch Method	Run	Dilution Factor	Batch Number	Prepared or Analyzed	Analyst	Lab
Total/NA	Prep	200			840250	04/20/22 14:38	YZH	TAL EDI
Total/NA	Analysis	200.8		1	840247	04/20/22 16:48	YZH	TAL EDI

Client Sample ID: G-304-NS-01A

Lab Sample ID: 460-256454-33

Date Collected: 04/14/22 09:21

Matrix: Water

Date Received: 04/15/22 10:10

Prep Type	Batch Type	Batch Method	Run	Dilution Factor	Batch Number	Prepared or Analyzed	Analyst	Lab
Total/NA	Prep	200			840250	04/20/22 14:38	YZH	TAL EDI
Total/NA	Analysis	200.8		1	840247	04/20/22 16:51	YZH	TAL EDI

Lab Chronicle

Client: CHA Inc
Project/Site: Bergen County School District - Special

Job ID: 460-256454-1

Client Sample ID: S-492-DW-01A

Lab Sample ID: 460-256454-35

Date Collected: 04/14/22 10:13

Matrix: Water

Date Received: 04/15/22 10:10

Prep Type	Batch Type	Batch Method	Run	Dilution Factor	Batch Number	Prepared or Analyzed	Analyst	Lab
Total/NA	Prep	200			840250	04/20/22 14:38	YZH	TAL EDI
Total/NA	Analysis	200.8		1	840247	04/20/22 16:53	YZH	TAL EDI

Client Sample ID: S-492-IM-02A

Lab Sample ID: 460-256454-37

Date Collected: 04/14/22 10:21

Matrix: Water

Date Received: 04/15/22 10:10

Prep Type	Batch Type	Batch Method	Run	Dilution Factor	Batch Number	Prepared or Analyzed	Analyst	Lab
Total/NA	Prep	200			840250	04/20/22 14:38	YZH	TAL EDI
Total/NA	Analysis	200.8		1	840247	04/20/22 16:55	YZH	TAL EDI

Client Sample ID: S-492-KS-03A

Lab Sample ID: 460-256454-38

Date Collected: 04/14/22 10:21

Matrix: Water

Date Received: 04/15/22 10:10

Prep Type	Batch Type	Batch Method	Run	Dilution Factor	Batch Number	Prepared or Analyzed	Analyst	Lab
Total/NA	Prep	200			840250	04/20/22 14:38	YZH	TAL EDI
Total/NA	Analysis	200.8		1	840247	04/20/22 16:58	YZH	TAL EDI

Client Sample ID: S-492-DW-04A

Lab Sample ID: 460-256454-40

Date Collected: 04/14/22 10:26

Matrix: Water

Date Received: 04/15/22 10:10

Prep Type	Batch Type	Batch Method	Run	Dilution Factor	Batch Number	Prepared or Analyzed	Analyst	Lab
Total/NA	Prep	200			840250	04/20/22 14:38	YZH	TAL EDI
Total/NA	Analysis	200.8		1	840247	04/20/22 17:00	YZH	TAL EDI

Client Sample ID: S-492-NS-05A

Lab Sample ID: 460-256454-42

Date Collected: 04/14/22 10:41

Matrix: Water

Date Received: 04/15/22 10:10

Prep Type	Batch Type	Batch Method	Run	Dilution Factor	Batch Number	Prepared or Analyzed	Analyst	Lab
Total/NA	Prep	200			840250	04/20/22 14:38	YZH	TAL EDI
Total/NA	Analysis	200.8		1	840247	04/20/22 17:02	YZH	TAL EDI

Client Sample ID: S-492-TL-06A

Lab Sample ID: 460-256454-44

Date Collected: 04/14/22 10:47

Matrix: Water

Date Received: 04/15/22 10:10

Prep Type	Batch Type	Batch Method	Run	Dilution Factor	Batch Number	Prepared or Analyzed	Analyst	Lab
Total/NA	Prep	200			840250	04/20/22 14:38	YZH	TAL EDI
Total/NA	Analysis	200.8		1	840247	04/20/22 17:05	YZH	TAL EDI

Lab Chronicle

Client: CHA Inc
Project/Site: Bergen County School District - Special

Job ID: 460-256454-1

Client Sample ID: S-492-DW-07A

Lab Sample ID: 460-256454-46

Date Collected: 04/14/22 10:53

Matrix: Water

Date Received: 04/15/22 10:10

Prep Type	Batch Type	Batch Method	Run	Dilution Factor	Batch Number	Prepared or Analyzed	Analyst	Lab
Total/NA	Prep	200			840250	04/20/22 15:51	YZH	TAL EDI
Total/NA	Analysis	200.8		1	840247	04/20/22 17:11	YZH	TAL EDI

Client Sample ID: CHA1-5

Lab Sample ID: 460-256454-48

Date Collected: 04/14/22 11:33

Matrix: Water

Date Received: 04/15/22 10:10

Prep Type	Batch Type	Batch Method	Run	Dilution Factor	Batch Number	Prepared or Analyzed	Analyst	Lab
Total/NA	Prep	200			840250	04/20/22 14:38	YZH	TAL EDI
Total/NA	Analysis	200.8		1	840247	04/20/22 17:14	YZH	TAL EDI

Client Sample ID: H-DC-DW-01A

Lab Sample ID: 460-256454-51

Date Collected: 04/14/22 07:00

Matrix: Water

Date Received: 04/15/22 10:10

Prep Type	Batch Type	Batch Method	Run	Dilution Factor	Batch Number	Prepared or Analyzed	Analyst	Lab
Total/NA	Prep	200			840300	04/20/22 18:08	YZH	TAL EDI
Total/NA	Analysis	200.8		1	840247	04/20/22 18:50	YZH	TAL EDI

Client Sample ID: H-DC-KS-03A

Lab Sample ID: 460-256454-53

Date Collected: 04/14/22 07:05

Matrix: Water

Date Received: 04/15/22 10:10

Prep Type	Batch Type	Batch Method	Run	Dilution Factor	Batch Number	Prepared or Analyzed	Analyst	Lab
Total/NA	Prep	200			840300	04/20/22 18:08	YZH	TAL EDI
Total/NA	Analysis	200.8		1	840247	04/20/22 18:52	YZH	TAL EDI

Client Sample ID: H-AEB-TL-01A

Lab Sample ID: 460-256454-55

Date Collected: 04/14/22 07:20

Matrix: Water

Date Received: 04/15/22 10:10

Prep Type	Batch Type	Batch Method	Run	Dilution Factor	Batch Number	Prepared or Analyzed	Analyst	Lab
Total/NA	Prep	200			840300	04/20/22 18:08	YZH	TAL EDI
Total/NA	Analysis	200.8		1	840247	04/20/22 18:55	YZH	TAL EDI

Client Sample ID: H-AEB-TL-03A

Lab Sample ID: 460-256454-57

Date Collected: 04/14/22 07:25

Matrix: Water

Date Received: 04/15/22 10:10

Prep Type	Batch Type	Batch Method	Run	Dilution Factor	Batch Number	Prepared or Analyzed	Analyst	Lab
Total/NA	Prep	200			840300	04/20/22 18:08	YZH	TAL EDI
Total/NA	Analysis	200.8		1	840247	04/20/22 19:01	YZH	TAL EDI

Lab Chronicle

Client: CHA Inc
Project/Site: Bergen County School District - Special

Job ID: 460-256454-1

Client Sample ID: H-AEB-TL-04A

Lab Sample ID: 460-256454-59

Date Collected: 04/14/22 07:30

Matrix: Water

Date Received: 04/15/22 10:10

Prep Type	Batch Type	Batch Method	Run	Dilution Factor	Batch Number	Prepared or Analyzed	Analyst	Lab
Total/NA	Prep	200			840300	04/20/22 18:08	YZH	TAL EDI
Total/NA	Analysis	200.8		1	840247	04/20/22 19:04	YZH	TAL EDI

Client Sample ID: H-AEB-TL-05A

Lab Sample ID: 460-256454-61

Date Collected: 04/14/22 07:35

Matrix: Water

Date Received: 04/15/22 10:10

Prep Type	Batch Type	Batch Method	Run	Dilution Factor	Batch Number	Prepared or Analyzed	Analyst	Lab
Total/NA	Prep	200			840300	04/20/22 18:08	YZH	TAL EDI
Total/NA	Analysis	200.8		1	840247	04/20/22 19:06	YZH	TAL EDI

Client Sample ID: H-ENV-DW-02A

Lab Sample ID: 460-256454-63

Date Collected: 04/14/22 07:40

Matrix: Water

Date Received: 04/15/22 10:10

Prep Type	Batch Type	Batch Method	Run	Dilution Factor	Batch Number	Prepared or Analyzed	Analyst	Lab
Total/NA	Prep	200			840300	04/20/22 18:08	YZH	TAL EDI
Total/NA	Analysis	200.8		1	840247	04/20/22 19:09	YZH	TAL EDI

Laboratory References:

TAL EDI = Eurofins Edison, 777 New Durham Road, Edison, NJ 08817, TEL (732)549-3900

Accreditation/Certification Summary

Client: CHA Inc
Project/Site: Bergen County School District - Special

Job ID: 460-256454-1

Laboratory: Eurofins Edison

The accreditations/certifications listed below are applicable to this report.

Authority	Program	Identification Number	Expiration Date
New York	NELAP	11452	04-01-23

- 1
- 2
- 3
- 4
- 5
- 6
- 7
- 8
- 9
- 10
- 11
- 12
- 13
- 14

Method Summary

Client: CHA Inc
Project/Site: Bergen County School District - Special

Job ID: 460-256454-1

Method	Method Description	Protocol	Laboratory
200.8	Metals (ICP/MS)	EPA	TAL EDI
200	Preparation, Metals	EPA	TAL EDI

Protocol References:

EPA = US Environmental Protection Agency

Laboratory References:

TAL EDI = Eurofins Edison, 777 New Durham Road, Edison, NJ 08817, TEL (732)549-3900



Sample Summary

Client: CHA Inc
 Project/Site: Bergen County School District - Special

Job ID: 460-256454-1

Lab Sample ID	Client Sample ID	Matrix	Collected	Received
460-256454-1	W-304-KS-02A	Water	04/14/22 06:50	04/15/22 10:10
460-256454-3	W-304-KS-03A	Water	04/14/22 06:52	04/15/22 10:10
460-256454-5	W-304-DW-04A	Water	04/14/22 06:57	04/15/22 10:10
460-256454-7	W-304-DW-05A	Water	04/14/22 06:59	04/15/22 10:10
460-256454-9	W-304-CM-11A	Water	04/14/22 07:47	04/15/22 10:10
460-256454-10	W-304-KS-06A	Water	04/14/22 07:04	04/15/22 10:10
460-256454-12	W-304-DW-07A	Water	04/14/22 07:11	04/15/22 10:10
460-256454-14	W-304-NS09A	Water	04/14/22 07:16	04/15/22 10:10
460-256454-16	W-304-TL-10A	Water	04/14/22 07:20	04/15/22 10:10
460-256454-18	CHA1-4	Water	04/14/22 07:18	04/15/22 10:10
460-256454-19	H-334-NS-01A	Water	04/14/22 11:30	04/15/22 10:10
460-256454-21	H-334-TL-02A	Water	04/14/22 11:50	04/15/22 10:10
460-256454-23	H-334-DW-03A	Water	04/14/22 11:56	04/15/22 10:10
460-256454-25	H-334-DW-04A	Water	04/14/22 11:59	04/15/22 10:10
460-256454-27	H-334-KS-05A	Water	04/14/22 11:40	04/15/22 10:10
460-256454-29	W-304-NS-01A	Water	04/14/22 06:40	04/15/22 10:10
460-256454-31	G-27-KS-01A	Water	04/14/22 08:34	04/15/22 10:10
460-256454-33	G-304-NS-01A	Water	04/14/22 09:21	04/15/22 10:10
460-256454-35	S-492-DW-01A	Water	04/14/22 10:13	04/15/22 10:10
460-256454-37	S-492-IM-02A	Water	04/14/22 10:21	04/15/22 10:10
460-256454-38	S-492-KS-03A	Water	04/14/22 10:21	04/15/22 10:10
460-256454-40	S-492-DW-04A	Water	04/14/22 10:26	04/15/22 10:10
460-256454-42	S-492-NS-05A	Water	04/14/22 10:41	04/15/22 10:10
460-256454-44	S-492-TL-06A	Water	04/14/22 10:47	04/15/22 10:10
460-256454-46	S-492-DW-07A	Water	04/14/22 10:53	04/15/22 10:10
460-256454-48	CHA1-5	Water	04/14/22 11:33	04/15/22 10:10
460-256454-51	H-DC-DW-01A	Water	04/14/22 07:00	04/15/22 10:10
460-256454-53	H-DC-KS-03A	Water	04/14/22 07:05	04/15/22 10:10
460-256454-55	H-AEB-TL-01A	Water	04/14/22 07:20	04/15/22 10:10
460-256454-57	H-AEB-TL-03A	Water	04/14/22 07:25	04/15/22 10:10
460-256454-59	H-AEB-TL-04A	Water	04/14/22 07:30	04/15/22 10:10
460-256454-61	H-AEB-TL-05A	Water	04/14/22 07:35	04/15/22 10:10
460-256454-63	H-ENV-DW-02A	Water	04/14/22 07:40	04/15/22 10:10

- 1
- 2
- 3
- 4
- 5
- 6
- 7
- 8
- 9
- 10
- 11
- 12
- 13
- 14

Chain of Custody Record

Client Information Client Contact: Ms. Carrie Robinson Company: CHA Inc Address: 111 Winners Circle PO BOX 5289 City: Albany State, Zip: NY, 12205-0269 Phone: 518-453-8703(Tel) Email: crobenson@chacompanies.com Project Name: Bergen County School District - Special Site:		Lab PM: Callahan, April R E-Mail: April.Callahan@eurofins.com PWSID:		Carrier Tracking No(s): 460-154433-100038.25 State of Origin:		COC No: Page 2 of 2 Job #: 256454	
Due Date Requested: TAT Requested (days): Compliance Project: <input type="checkbox"/> Yes <input checked="" type="checkbox"/> No PO #: Purchase Order not required W/O #: Project #: 31521.1004 SOW#:		Analysis Requested Preservation Codes: A - HCL B - NaOH C - Zn Acetate D - Nitric Acid E - NaHSO4 F - MeOH G - Amchlor H - Ascorbic Acid I - Ice J - DI Water K - EDTA L - EDA Other:		Total Number of Containers:		Special Instructions/Note:	
Sample Identification Sample Date Sample Time Sample Type (C=Comp, G=grab) Matrix (Water, Solid, Other) Preservation Code		Field Filtered Sample (Yes or No) Form MSD (Yes or No)		Barcode: 460-256454 Chain of Custody		Special Instructions/Note:	
W-304-KS-02A W-304-KS-02B W-304-KS-03A W-304-KS-03B W-304-DW-04A W-304-DW-04B W-304-DW-05A W-304-DW-05B W-304-CM-11A W-304-KS-06A		4-14-22 06:50 06:50 06:52 06:52 06:57 06:57 06:59 06:59 07:47 07:47 07:04		G Water Water Water Water Water Water Water Water Water Water		1 2 3 4 5 6 7 8 9 10	
Possible Hazard Identification <input type="checkbox"/> Non-Hazard <input type="checkbox"/> Flammable <input type="checkbox"/> Skin Irritant <input type="checkbox"/> Poison B <input type="checkbox"/> Unknown <input type="checkbox"/> Radiological		Sample Disposal (A fee may be assessed if samples are retained longer than 1 month) <input type="checkbox"/> Return To Client <input checked="" type="checkbox"/> Disposal By Lab <input type="checkbox"/> Archive For _____ Months		Special Instructions/QC Requirements:		Method of Shipment:	
Empty Kit Relinquished by:		Date:		Received by:		Date/Time:	
Relinquished by:		Date/Time:		Received by:		Date/Time:	
Relinquished by:		Date/Time:		Received by:		Date/Time:	
Custody Seals Intact: <input type="checkbox"/> Yes <input type="checkbox"/> No		Custody Seal No.:		Cooler Temperature(s) °C and Other Remarks:		Company:	



Chain of Custody Record

Client Information		Lab PM: Callahan, April R		Carrier Tracking No(s): 460-154433-100038.26		
Client Contact: Ms. Carrie Robinson		E-Mail: April.Callahan@et.eurofinsus.com		Page: 20 of 25		
Company: CHA Inc		PWSID:		Job #: 256454		
Address: 111 Winners Circle PO BOX 5269		Due Date Requested:		Preservation Codes:		
City: Albany		TAT Requested (days):		A - HCL B - NaOH C - Zn Acetate D - Nitric Acid E - NaHSO4 F - MeOH G - Amchlor H - Ascorbic Acid I - Ice J - DI Water K - EDTA L - EDA Other:		
State, Zip: NY, 12205-0269		Compliance Project: <input type="checkbox"/> Yes <input type="checkbox"/> No		M - Hexane N - None O - AsNaO2 P - Na2SO4 Q - Na2SO3 R - Na2S2O3 S - H2SO4 T - TSP Dodecahydrate U - Acetone V - MCAA W - pH 4.5 Z - other (specify)		
Phone: 518-453-8703(Tel)		Purchase Order not required		Total Number of Containers		
Email: crobenson@chacompanies.com		PO #: 31511-1004		Field Filtered Sample (Yes or No)		
Project Name: Bergen County School District - Special		Project #: 46037606		From MS/MS (as of)		
Site:		SSOW#:		Analysis Requested		
Sample Identification	Sample Date	Sample Time	Sample Type (C=Comp, G=grab)	Matrix (Water, Soil, Sewage, Oil, Tissue, Air)	Preservation Code:	Special Instructions/Note:
W-304-KS-06B	4-14-22	07:04	G	Water		H 11
W-304-DW-07A	↓	07:11	↓	Water		H 13
W-304-DW-07B	↓			Water		H 13
W-304-DW-08A SR	↓			Water		-
W-304-DW-08B	↓			Water		-
W-304-NS-09A	4-14-22	07:16	G	Water		H 14
W-304-NS-09B	↓	07:16	↓	Water		H 15
W-304-TL-10A JMS/MSA	↓	07:20	↓	Water		H 16
W-304-TL-10B	↓	07:20	↓	Water		H 17
CHAM-4	↓	07:18	↓	Water		H 18
Possible Hazard Identification <input type="checkbox"/> Non-Hazard <input type="checkbox"/> Flammable <input type="checkbox"/> Skin Irritant <input type="checkbox"/> Poison B <input type="checkbox"/> Unknown <input type="checkbox"/> Radiological Deliverable Requested: I, II, III, IV, Other (specify)						
Empty Kit Relinquished by: Relinquished by: [Signature] Date: 4/14/22/1600 Company: [Blank] Relinquished by: [Blank] Date/Time: [Blank] Company: [Blank] Relinquished by: [Blank] Date/Time: [Blank] Company: [Blank]						
Sample Disposal (A fee may be assessed if samples are retained longer than 1 month) <input type="checkbox"/> Return To Client <input checked="" type="checkbox"/> Disposal By Lab <input type="checkbox"/> Archive For _____ Months Special Instructions/QC Requirements:						
Method of Shipment: Received by: [Signature] Date/Time: 4/15/22 10:10 Company: ER Received by: [Blank] Date/Time: [Blank] Company: [Blank] Received by: [Blank] Date/Time: [Blank] Company: [Blank]						
Cooler Temperature(s) °C and Other Remarks: ID# 9 - 3.1 = 3.3 / 0.9 = 1.1 / 3.5 = 3.7						



Chain of Custody Record

Client Information		Lab PM: Callahan, April R	Carrier Tracking No(s):	COC No: 460-154433-100038.23	
Company: CHA Inc		E-Mail: April.Callahan@eurofinsus.com	State of Origin:	Page: 3 of 6	
Address: III Winners Circle PO BOX 5269 Albany NY, 12205-0269		Job #: 256454			
City: Albany		Preservation Codes: A - HCL B - NaOH C - Zn Acetate D - Nitric Acid E - NaHSO4 F - MeOH G - Amchlor H - Ascorbic Acid I - Ice J - DI Water K - EDTA L - EDTA M - Hexane N - None O - AsNaO2 P - Na2SO4 Q - Na2SO3 R - Na2SO3 S - H2SO4 T - TSP Dodecahydrate U - Acetone V - MCAA W - pH 4.5 Z - other (Specify)			
Phone: 518-453-8703(Tel)		Other:			
Email: crobinsone@chacompanies.com		Total Number of Containers			
Project Name: Bergen County School District - Special		Analysis Requested			
Site: 3121.1004		Field Filtered Sample (Yes or No)			
Due Date Requested:		Patent MSMB (Yes or No)			
TAT Requested (days):		Special Instructions/Note:			
Compliance Project: <input type="checkbox"/> Yes <input type="checkbox"/> No		Special Instructions/Note:			
PO #: Purchase Order not required		Special Instructions/Note:			
WO #:		Special Instructions/Note:			
Project #: 46037606		Special Instructions/Note:			
SSOW#:		Special Instructions/Note:			
Sample Identification	Sample Date	Sample Time	Sample Type (C=Comp, G=grab)	Matrix (Water, Swab, Genswab, etc.)	Preservation Code:
P-296-TL-37B				Water	
P-327-KS-01A				Water	
P-327-KS-01B				Water	
P-327-KS-02A				Water	
P-327-KS-02B				Water	
P-327-W-03A				Water	
P-327-DW-04A				Water	
P-327-DW-04B				Water	
P-321-KS-01A <i>SL</i>				Water	
P-321-KS-01B	4-14-22	11:30	G	Water	
H-334-NS-01A				Water	
Possible Hazard Identification <input type="checkbox"/> Non-Hazard <input type="checkbox"/> Flammable <input type="checkbox"/> Skin Irritant <input type="checkbox"/> Poison B <input type="checkbox"/> Unknown <input type="checkbox"/> Radiological Deliverable Requested: I, II, III, IV, Other (specify)					
Sample Disposal (A fee may be assessed if samples are retained longer than 1 month) <input type="checkbox"/> Return To Client <input checked="" type="checkbox"/> Disposal By Lab <input type="checkbox"/> Archive For _____ Months					
Special Instructions/QC Requirements:					
Empty Kit Relinquished by:					
Relinquished by: <i>SL</i>		Date: 4-14-22		Company: CHA Inc	
Relinquished by:		Date: 4-15-22		Company: ER	
Relinquished by:		Date: 10:10		Company: ER	
Custody Seals Intact: <input type="checkbox"/> Yes <input type="checkbox"/> No		Custody Seal No.:		Cooler Temperature(s) °C and Other Remarks: <i>9-3.1=3.3/0.9=1.1/3.5=3.7</i>	



Chain of Custody Record

Client Information
 Client Contact: Ms. Carrie Robinson
 Company: CHA Inc
 Address: 111 Winners Circle PO BOX 5269
 City: Albany
 State, Zip: NY, 12205-0269
 Phone: 518-453-8703(Tel)
 Email: c Robinson@chacompanies.com
 Project Name: Bergen County School District - Special
 Site:

Sampler: Rosecom
 Lab Pk: Callahan, April R
 E-Mail: April.Callahan@et.eurofins.com
 Phone: _____
 State of Origin: _____

Analysis Requested

COC No: 460-154433-100038.24
 Page: Page 2 of 28
 Job #: 256484

Sample Identification	Sample Date	Sample Time	Sample Type (C=Comp, G=grab)	Matrix (In-water, On-water, On-ice, On-soil, On-sediment, On-surface, On-tissue, On-air)	Field Filtered Sample (Yes or No)	Special Instructions/Note:
H-334-NS-01B	4-14-22	06:40	G	Water	200 f	H 20
H-334-NS-02B	4-14-22	11:50	G	Water		H 21
H-334-DW-03A	4-14-22	11:50	G	Water		H 22
H-334-DW-03B	4-14-22	11:56	G	Water		H 23
H-334-DW-04A	4-14-22	11:56	G	Water		H 24
H-334-DW-04B	4-14-22	11:59	G	Water		H 25
H-334-KS-05A	4-14-22	11:40	G	Water		H 26
H-334-KS-05B	4-14-22	06:40	G	Water		H 27
W-304-NS-01A	4-14-22	06:40	G	Water		H 28
W-304-NS-01B	4-14-22	06:40	G	Water		H 29
						H 30

Due Date Requested: _____
TAT Requested (days): _____
Compliance Project: Yes No
PO #: _____
WO #: _____
Project #: 46037606
SSOW#: 31521-1604

Preservation Codes:
 A - HCL
 B - NaOH
 C - Zn Acetate
 D - Nitric Acid
 E - NaHSO4
 F - MeOH
 G - Amchlor
 H - Ascorbic Acid
 I - Ice
 J - DI Water
 K - EDTA
 L - EDA
 M - Hexane
 N - None
 O - AsNaO2
 P - Na2O4S
 Q - Na2SO3
 R - Na2SO4
 S - H2SO4
 T - TSP Dodecahydrate
 U - Acetone
 V - MCAA
 W - pH 4-5
 X - EDTA
 Z - other (specify)

Other: _____

Special Instructions/Note: _____

Deliverable Requested: Non-Hazard Flammable Skin Irritant Poison B Unknown Radiological

Sample Disposal (A fee may be assessed if samples are retained longer than 1 month)
 Return To Client Disposal By Lab Archive For _____ Months

Empty Kit Relinquished by: _____
 Relinquished by: See
 Relinquished by: _____
 Relinquished by: _____

Method of Shipment: _____
 Date: 4-14-22 / 1620
 Date/Time: 4/15/22 10:10
 Date/Time: _____
 Date/Time: _____

Company: _____
 Company: _____
 Company: _____

Cooler Temperature(s) °C and Other Remarks: ISD#9-3.1=3.36.9=1.1/9.5+3.7



Chain of Custody Record

636361  eurofins

Environment Testing
America

Address: _____

TAL-8210

Regulatory Program: DW NPDES RCRA Other:

Company Name: <u>CHA Consulting Inc</u> Address: <u>111 Alameda Circle</u> City/State/Zip: <u>Albany NY 12205</u> Phone: <u>518-453-4800</u> Fax: _____ Project Name: <u>Begonia County School District</u> Site: _____ P O # <u>31521-1064</u>		Client Contact Tell/Email: _____ Analysis Turnaround Time <input type="checkbox"/> CALENDAR DAYS <input type="checkbox"/> WORKING DAYS TAT if different from Below <input type="checkbox"/> 2 weeks <input type="checkbox"/> 1 week <input type="checkbox"/> 2 days <input type="checkbox"/> 1 day		Project Manager: <u>Carrie Robinson</u> Site Contact: _____ Lab Contact: _____ Date: _____ Carrier: _____		COC No: _____ Sampler: _____ For Lab Use Only: Walk-in Client: _____ Lab Sampling: _____ Job / SDG No.: <u>256454</u>		
Sample Identification	Sample Date	Sample Time	Sample Type (C=Comp, G=Grab)	Matrix	# of Cont.	Filtered Sample (Y/N)	Perform MS/MSD (Y/N)	Sample Specific Notes
G-27-KS-01A	4/14/22	08:34	G	Water	1			31
G-27-KS-01B	↓	"	↓	↓	↓			32
G-304-NS-01A	↓	09:21	↓	↓	↓			33
G-304-NS-01B	↓	"	↓	↓	↓			34
S-492-DW-01A	↓	10:13	↓	↓	↓			35
S-492-DW-01B	↓	"	↓	↓	↓			36
S-492-IM-02A	↓	10:21	↓	↓	↓			37
S-492-KS-03A	↓	10:26	↓	↓	↓			38
S-492-KS-03B	↓	10:26	↓	↓	↓			39
S-492-DW-04A	↓	10:36	↓	↓	↓			40
S-492-DW-04B	↓	10:36	↓	↓	↓			41

Preservation Used: 1=Ice, 2=HCl; 3=H2SO4; 4=HNO3; 5=NaOH; 6=Other

Possible Hazard Identification:
 Are any samples from a listed EPA Hazardous Waste? Please List any EPA Waste Codes for the sample in the Comments Section if the lab is to dispose of the sample.
 Non-Hazard Flammable Skin Irritant Poison B Unknown

Special Instructions/QC Requirements & Comments:
 Sample Disposal (A fee may be assessed if samples are retained longer than 1 month)
 Return to Client Disposal by Lab Archive for _____ Months
 ID# 9-3.1=3.3/0.9=1.1/3.5=3.7

Custody Seal No.: _____
 Cooler Temp. (°C): Obs'd: _____ Corrd: _____ Therm ID No.: _____
 Relinquished by: Sub In Company: CHA Date/Time: 4-14-22/1610
 Relinquished by: _____ Company: ER Date/Time: 4/15/22 10:10
 Relinquished by: _____ Company: _____ Date/Time: _____



Chain of Custody Record

636362



Environment Testing
America

Address: _____

TAL-8210

Regulatory Program: DW NPDES RCRA Other:

Company Name: CHA Consulting Address: 276 Winner Circle City/State/Zip: Albany NY 12205 Phone: 518-453-4500 Fax: _____ Project Name: Albany County School District Site: _____ P O #: 36521-1004		Client Contact Project Manager: Carle Rob. Max Tel/Email: 518-453-4500		Site Contact: Rosemary Lab Contact: _____		Date: _____ Carrier: _____ COC No: 6 of 6 COCs	
Analysis Turnaround Time <input type="checkbox"/> CALENDAR DAYS <input type="checkbox"/> WORKING DAYS TAT if different from Below _____ <input type="checkbox"/> 2 weeks <input type="checkbox"/> 1 week <input type="checkbox"/> 2 days <input type="checkbox"/> 1 day		Filtered Sample (Y/N)		Perform MS/MSD (Y/N)		Sampler: _____ For Lab Use Only: Walk-in Client: _____ Lab Sampling: _____ Job / SDG No.: 256454	
Sample Identification	Sample Date	Sample Time	Sample Type (C=Comp, G=Grab)	Matrix	# of Cont.	Sample Specific Notes	
S-492-NS-05A	4-14-22	10:41	G	Water	1	42	
S-492-NS-05B		10:41				43	Hold
S-492-TL-06A		10:47				44	
S-492-TL-06B		10:47				45	Hold
S-492-DW-07A		10:53				46	
S-492-DW-07B		10:53				47	Hold
CHA I-5		11:33				48	
Temp Blank	NA					49	
Temp Blank	NA					50	
Preservation Used: 1= Ice, 2= HCl; 3= H2SO4; 4= HNO3; 5= NaOH; 6= Other _____ Possible Hazard Identification: _____ Are any samples from a listed EPA Hazardous Waste? Please List any EPA Waste Codes for the sample in the Comments Section if the lab is to dispose of the sample.							
Special Instructions/QC Requirements & Comments: <input type="checkbox"/> Non-Hazard <input type="checkbox"/> Flammable <input type="checkbox"/> Skin Irritant <input type="checkbox"/> Poison B <input type="checkbox"/> Unknown <input type="checkbox"/> Return to Client <input checked="" type="checkbox"/> Disposal by Lab <input type="checkbox"/> Archive for _____ Months							
Custody Seals Intact: <input type="checkbox"/> Yes <input type="checkbox"/> No		Custody Seal No.: _____		Cooler Temp. (°C): Obs'd: _____ Corrd: _____		Therm ID No.: _____	
Relinquished by: [Signature]		Company: CHA		Received by: [Signature]		Company: ER	
Relinquished by: _____		Company: _____		Received by: _____		Company: _____	
Relinquished by: _____		Company: _____		Received in Laboratory by: _____		Company: _____	
Date/Time: _____		Date/Time: 4/14/22/16:20		Date/Time: _____		Date/Time: 4/15/22 10:10	
Date/Time: _____		Date/Time: _____		Date/Time: _____		Date/Time: _____	

IP#9-3.1-3.3/0.9=1.1/3.5=3.7



Eurofins TestAmerica Edison
Receipt Temperature and pH Log

Job Number: 256454

Number of Coolers: 3 IR Gun # 9

	RAW	CORRECTED
Cooler #1:	3.1 °C	3.3 °C
Cooler #2:	0.9 °C	1.1 °C
Cooler #3:	3.5 °C	3.7 °C

	RAW	CORRECTED
Cooler #4:	°C	°C
Cooler #5:	°C	°C
Cooler #6:	°C	°C
Cooler #7:	°C	°C
Cooler #8:	°C	°C
Cooler #9:	°C	°C

TALS Sample Number	Ammonia (pH<2)	COD (pH<2)	Nitrate Nitrite (pH<2)	Metals (pH<2)	Hardness (pH<2)	Pest (pH 5-9)	EPH or QAM (pH<2)	Phenols (pH<2)	Sulfide (pH>9)	TKN (pH<2)	TOC (pH<2)	Total Cyanide (pH>12)	Total Phos (pH<2)	Other	Other
1				<2											
2				<2											
3				<2											
4				<2											
5				<2											
6				<2											
7				<2											
8				<2											
9				<2											
10				<2											
11				<2											
12				<2											
13				<2											

If pH adjustments are required record the information below:

Sample No(s), adjusted: _____

Preservative Name/Conc.: _____ Volume of Preservative used (ml): _____

Lot # of Preservative(s): _____ Expiration Date: _____

The appropriate Project Manager and Department Manager should be notified about the samples which were pH adjusted.
 * Samples for Metal analysis which are out of compliance must be acidified at least 24 hours prior to analysis.

Initials: FB Date: 4/15/20



**Eurofins TestAmerica Edison
Receipt Temperature and pH Log**

Job Number: 256454

Number of Coolers: 3 IR Gun # 9

Cooler #	RAW		CORRECTED	
	Temp (°C)	pH	Temp (°C)	pH
Cooler #1:	<u>3.1</u>	<u>3.3</u>		
Cooler #2:	<u>0.9</u>	<u>1.1</u>		
Cooler #3:	<u>3.5</u>	<u>3.7</u>		

Cooler Temperatures

TALS Sample Number	Ammonia		COD		Nitrate Nitrite		Metals		Hardness		Pest		EPH or QAM		Phenols		Sulfide		TKN		TOC		Total Cyanide		Total Phos		Other			
	(pH<2)	(pH<2)	(pH<2)	(pH<2)	(pH<2)	(pH<2)	(pH<2)	(pH<2)	(pH<2)	(pH<2)	(pH<2)	(pH<2)	(pH<2)	(pH<2)	(pH<2)	(pH<2)	(pH<2)	(pH<2)	(pH<2)	(pH<2)	(pH<2)	(pH<2)	(pH<2)	(pH<2)	(pH<2)	(pH<2)	(pH<2)	(pH<2)		
14																														
15																														
16																														
17																														
18																														
19																														
20																														
21																														
22																														
23																														
24																														
25																														
26																														

If pH adjustments are required record the information below:

Sample No(s). adjusted: _____

Preservative Name/Conc.: _____ Volume of Preservative used (ml): _____

Lot # of Preservative(s): _____ Expiration Date: _____

Initials: AC Date: 04/16/23

The appropriate Project Manager and Department Manager should be notified about the samples which were pH adjusted.
 * Samples for Metal analysis which are out of compliance must be acidified at least 24 hours prior to analysis.



Eurofins TestAmerica Edison
Receipt Temperature and pH Log

Job Number: 256453

Number of Coolers: 3 IR Gun # 9

Cooler Temperatures

	RAW	CORRECTED	RAW	CORRECTED
Cooler #1:	3.1 °C	3.3 °C	Cooler #4:	°C
Cooler #2:	0.9 °C	1.1 °C	Cooler #5:	°C
Cooler #3:	3.5 °C	3.7 °C	Cooler #6:	°C
			Cooler #7:	°C
			Cooler #8:	°C
			Cooler #9:	°C

TALS Sample Number	Ammonia (pH<2)	COD (pH<2)	Nitrate Nitrite (pH<2)	Metals (pH<2)	Hardness (pH<2)	Pest (pH 5-9)	EPH or QAM (pH<2)	Phenols (pH<2)	Sulfide (pH>9)	TKN (pH<2)	TOC (pH<2)	Total Cyanide (pH>12)	Total Phos (pH<2)	Other
27				<2										
28				<2										
29				<2										
30				<2										
31				<2										
32				<2										
33				<2										
34				<2										
35				<2										
36				<2										
37				<2										
38				<2										
39				<2										

If pH adjustments are required record the information below:

Sample No(s), adjusted: _____

Preservative Name/Conc.: _____

Volume of Preservative used (ml): _____

Lot # of Preservative(s): _____

Expiration Date: _____

The appropriate Project Manager and Department Manager should be notified about the samples which were pH adjusted.
* Samples for Metal analysis which are out of compliance must be acidified at least 24 hours prior to analysis.

Initials: AC Date: 4/16/22



Eurofins TestAmerica Edison
Receipt Temperature and pH Log

Job Number: 256454

Number of Coolers: 3 IR Gun # 9

Cooler Temperatures

	RAW	CORRECTED
Cooler #1:	<u>3.1</u> °C	<u>3.3</u> °C
Cooler #2:	<u>0.9</u> °C	<u>1.1</u> °C
Cooler #3:	<u>3.5</u> °C	<u>3.7</u> °C
Cooler #4:	°C	°C
Cooler #5:	°C	°C
Cooler #6:	°C	°C
Cooler #7:	°C	°C
Cooler #8:	°C	°C
Cooler #9:	°C	°C

TALS Sample Number	Ammonia (pH<2)	COD (pH<2)	Nitrate Nitrite (pH<2)	Metals (pH<2)	Hardness (pH<2)	Pest (pH 5-9)	EPH or OAM (pH<2)	Phenols (pH<2)	Sulfide (pH>9)	TKN (pH<2)	TOC (pH<2)	Total Cyanide (pH>12)	Total Phos (pH<2)	Other
40				<2										
41				<2										
42				<2										
43				<2										
44				<2										
45				<2										
46				<2										
47				<2										
48				<2										
49				<2										
50				<2										
51				<2										
52				<2										

If pH adjustments are required record the information below:

Sample No(s), adjusted: _____
 Preservative Name/Conc.: _____ Volume of Preservative used (ml): _____
 Lot # of Preservative(s): _____ Expiration Date: _____
 The appropriate Project Manager and Department Manager should be notified about the samples which were pH adjusted.
 Samples for Metal analysis which are out of compliance must be acidified at least 24 hours prior to analysis.
 Initials: AC Date: 4/16/22



Eurofins TestAmerica Edison
Receipt Temperature and pH Log

256454

Job Number:

Number of Coolers: 3

IR Gun # 9

Cooler Temperatures

	RAW	CORRECTED	RAW	CORRECTED
Cooler #1:	3.1 °C	3.3 °C	Cooler #4:	°C
Cooler #2:	0.9 °C	1.1 °C	Cooler #5:	°C
Cooler #3:	3.5 °C	3.7 °C	Cooler #6:	°C
			Cooler #7:	°C
			Cooler #8:	°C
			Cooler #9:	°C

TALS Sample Number	Ammonia (pH<2)	COD (pH<2)	Nitrate Nitrite (pH<2)	Metals (pH<2)	Hardness (pH<2)	Pest (pH 5-9)	EPH or QAM (pH<2)	Phenols (pH<2)	Sulfide (pH>9)	TKN (pH<2)	TOC (pH<2)	Total Cyanide (pH>12)	Total Phos (pH<2)	Other
53				<2										
54				<2										
55				<2										
56				<2										
57				<2										
58				<2										
59				<2										
60				<2										
61				<2										
62				<2										
63				<2										
64				<2										

If pH adjustments are required record the information below:

Sample No(s), adjusted: _____
 Preservative Name/Conc.: _____ Volume of Preservative used (ml): _____

Lot # of Preservative(s): _____ Expiration Date: _____
 The appropriate Project Manager and Department Manager should be notified about the samples which were pH adjusted.
 * Samples for Metal analysis which are out of compliance must be acidified at least 24 hours prior to analysis.

EDS-WI-038, Rev 4.1 10/22/2019
 Initials: AC Date: 4/16/22



Login Sample Receipt Checklist

Client: CHA Inc

Job Number: 460-256454-1

Login Number: 256454

List Number: 1

Creator: Casallas, Angela C

List Source: Eurofins Edison

Question	Answer	Comment
Radioactivity wasn't checked or is <=/ background as measured by a survey meter.	N/A	
The cooler's custody seal, if present, is intact.	True	
Sample custody seals, if present, are intact.	True	
The cooler or samples do not appear to have been compromised or tampered with.	True	
Samples were received on ice.	True	
Cooler Temperature is acceptable.	True	
Cooler Temperature is recorded.	True	
COC is present.	True	
COC is filled out in ink and legible.	True	
COC is filled out with all pertinent information.	False	Refer to Job Narrative for details.
Is the Field Sampler's name present on COC?	True	
There are no discrepancies between the containers received and the COC.	True	
Samples are received within Holding Time (excluding tests with immediate HTs)	True	
Sample containers have legible labels.	True	
Containers are not broken or leaking.	True	
Sample collection date/times are provided.	True	
Appropriate sample containers are used.	True	
Sample bottles are completely filled.	True	
Sample Preservation Verified.	True	
There is sufficient vol. for all requested analyses, incl. any requested MS/MSDs	False	Refer to Job Narrative for details.
Containers requiring zero headspace have no headspace or bubble is <6mm (1/4").	True	
Multiphasic samples are not present.	True	
Samples do not require splitting or compositing.	True	
Residual Chlorine Checked.	N/A	



LABORATORY REPORTS

New Building

ANALYTICAL REPORT

Eurofins Edison
777 New Durham Road
Edison, NJ 08817
Tel: (732)549-3900

Laboratory Job ID: 460-256455-1

Client Project/Site: Bergen County School District - Special

For:

CHA Inc
III Winners Circle
PO BOX 5269
Albany, New York 12205-0269

Attn: Ms. Carrie Robinson



Authorized for release by:
5/18/2022 10:54:49 AM

April Callahan, Project Manager
(732)549-3900

April.Callahan@et.eurofinsus.com

LINKS

Review your project
results through



Have a Question?



Visit us at:

www.eurofinsus.com/Env

This report has been electronically signed and authorized by the signatory. Electronic signature is intended to be the legally binding equivalent of a traditionally handwritten signature.

Results relate only to the items tested and the sample(s) as received by the laboratory.



Table of Contents

Cover Page	1
Table of Contents	2
Definitions/Glossary	3
Case Narrative	4
Detection Summary	6
Client Sample Results	11
QC Sample Results	20
QC Association Summary	23
Lab Chronicle	27
Certification Summary	37
Method Summary	38
Sample Summary	39
Chain of Custody	41
Receipt Checklists	63

Definitions/Glossary

Client: CHA Inc
Project/Site: Bergen County School District - Special

Job ID: 460-256455-1

Glossary

Abbreviation	These commonly used abbreviations may or may not be present in this report.
α	Listed under the "D" column to designate that the result is reported on a dry weight basis
%R	Percent Recovery
CFL	Contains Free Liquid
CFU	Colony Forming Unit
CNF	Contains No Free Liquid
DER	Duplicate Error Ratio (normalized absolute difference)
Dil Fac	Dilution Factor
DL	Detection Limit (DoD/DOE)
DL, RA, RE, IN	Indicates a Dilution, Re-analysis, Re-extraction, or additional Initial metals/anion analysis of the sample
DLC	Decision Level Concentration (Radiochemistry)
EDL	Estimated Detection Limit (Dioxin)
LOD	Limit of Detection (DoD/DOE)
LOQ	Limit of Quantitation (DoD/DOE)
MCL	EPA recommended "Maximum Contaminant Level"
MDA	Minimum Detectable Activity (Radiochemistry)
MDC	Minimum Detectable Concentration (Radiochemistry)
MDL	Method Detection Limit
ML	Minimum Level (Dioxin)
MPN	Most Probable Number
MQL	Method Quantitation Limit
NC	Not Calculated
ND	Not Detected at the reporting limit (or MDL or EDL if shown)
NEG	Negative / Absent
POS	Positive / Present
PQL	Practical Quantitation Limit
PRES	Presumptive
QC	Quality Control
RER	Relative Error Ratio (Radiochemistry)
RL	Reporting Limit or Requested Limit (Radiochemistry)
RPD	Relative Percent Difference, a measure of the relative difference between two points
TEF	Toxicity Equivalent Factor (Dioxin)
TEQ	Toxicity Equivalent Quotient (Dioxin)
TNTC	Too Numerous To Count

Case Narrative

Client: CHA Inc
Project/Site: Bergen County School District - Special

Job ID: 460-256455-1

Job ID: 460-256455-1

Laboratory: Eurofins Edison

Narrative

CASE NARRATIVE

Client: CHA Inc

Project: Bergen County School District - Special

Report Number: 460-256455-1

This case narrative is in the form of an exception report, where only the anomalies related to this report, method specific performance and/or QA/QC issues are discussed. If there are no issues to report, this narrative will include a statement that documents that there are no relevant data issues.

It should be noted that samples with elevated Reporting Limits (RLs) as a result of a dilution may not be able to satisfy customer reporting limits in some cases. Such increases in the RLs are unavoidable but acceptable consequence of sample dilution that enables quantification of target analytes or interferences which exceed the calibration range of the instrument.

Calculations are performed before rounding to avoid round-off errors in calculated results.

All holding times were met and proper preservation noted for the methods performed on these samples, unless otherwise detailed in the individual sections below.

RECEIPT

The samples were received on 4/16/2022 9:15 AM. Unless otherwise noted below, the samples arrived in good condition, and where required, properly preserved and on ice. The temperatures of the 3 coolers at receipt time were 2.9° C, 3.7° C and 6.6° C.

Note: All samples which require thermal preservation are considered acceptable if the arrival temperature is within 2C of the required temperature or method specified range. For samples with a specified temperature of 4C, samples with a temperature ranging from just above freezing temperature of water to 6C shall be acceptable. Samples that are hand delivered immediately following collection may not meet these criteria, however they will be deemed acceptable according to NELAC standards, if there is evidence that the chilling process has begun, such as arrival on ice, etc.

Receipt Exceptions

Remaining holds were canceled on 5/17.

TOTAL METALS

Samples P-296-DW-01A (460-256455-1), P-296-DW-02A (460-256455-3), P-296-TL-13A (460-256455-5), P-296-TL-15A (460-256455-7), P-296-TL-14A (460-256455-9), P-296-TL-16A (460-256455-11), P-296-TL-17A (460-256455-13), P-296-TL-06A (460-256455-15), P-296-TL-07A (460-256455-17), P-296-TL-05A (460-256455-19), P-296-DW-04A (460-256455-21), P-296-DW-03A (460-256455-23), P-296-TL-12A (460-256455-25), P-296-TL-11A (460-256455-27), P-296-DW-08A (460-256455-29), P-296-DW-09A (460-256455-31), P-296-TL-10A (460-256455-33), P-296-EC-38A (460-256455-35), P-296-NS-39A (460-256455-37), P-296-DW-40A (460-256455-39), P-296-DW-41A (460-256455-41), P-296-TL-44A (460-256455-43), P-296-EC-42A (460-256455-45), P-296-EC-43A (460-256455-47), P-296-KS-48A (460-256455-49), P-296-KS-49A (460-256455-51), P-296-KS-50A (460-256455-53), P-296-KS-51A (460-256455-54), P-296-KS-52A (460-256455-56), P-296-IM-53A (460-256455-58), P-296-DW-45A (460-256455-59), P-296-DW-46A (460-256455-61), P-296-KS-47A (460-256455-63), P-296-DW-54A (460-256455-65), P-296-DW-55A (460-256455-67), P-296-TL-21A (460-256455-69), P-296-DW-23A (460-256455-71), P-296-DW-24A (460-256455-73), P-296-DW-22A (460-256455-75), P-296-TL-20A (460-256455-77), P-296-TL-56A (460-256455-79), P-296-NS-26A (460-256455-81), P-296-NS-25A (460-256455-83), P-296-DW-27A (460-256455-85), P-296-DW-28A (460-256455-87), P-296-EC-29A (460-256455-89), P-296-EC-30A (460-256455-91), P-296-EC-31A (460-256455-93), P-296-EC-32A (460-256455-95), P-296-EC-33A (460-256455-97), P-296-EC-34A (460-256455-99), P-296-EC-35A (460-256455-101), P-296-EC-36A (460-256455-103), P-296-TL-37A (460-256455-105), CHA 1-6 (460-256455-108), CHA 1-7 (460-256455-109) and CHA 1-8 (460-256455-110) were analyzed for total metals in accordance with EPA Method 200.8 (ICP/MS). The samples were prepared and analyzed on 04/20/2022 and 04/21/2022.

Case Narrative

Client: CHA Inc
Project/Site: Bergen County School District - Special

Job ID: 460-256455-1

Job ID: 460-256455-1 (Continued)

Laboratory: Eurofins Edison (Continued)

As a standard practice all non-potable samples and related QC samples (i.e., MB, LCS, Dup, MS, SD) are diluted 5X prior to analysis. Further dilutions may be required dependent upon analyte levels in the samples. Refer to the analytical results forms for dilutions.

No difficulties were encountered during the metals analysis.

All quality control parameters were within the acceptance limits.

- 1
- 2
- 3
- 4
- 5
- 6
- 7
- 8
- 9
- 10
- 11
- 12
- 13
- 14

Detection Summary

Client: CHA Inc
Project/Site: Bergen County School District - Special

Job ID: 460-256455-1

Client Sample ID: P-296-DW-01A

Lab Sample ID: 460-256455-1

No Detections.

Client Sample ID: P-296-DW-02A

Lab Sample ID: 460-256455-3

No Detections.

Client Sample ID: P-296-TL-13A

Lab Sample ID: 460-256455-5

Analyte	Result	Qualifier	RL	MDL	Unit	Dil Fac	D	Method	Prep Type
Lead	3.60		2.00	0.11	ug/L	1		200.8	Total/NA

Client Sample ID: P-296-TL-15A

Lab Sample ID: 460-256455-7

Analyte	Result	Qualifier	RL	MDL	Unit	Dil Fac	D	Method	Prep Type
Lead	0.14		2.00	0.11	ug/L	1		200.8	Total/NA

Client Sample ID: P-296-TL-14A

Lab Sample ID: 460-256455-9

Analyte	Result	Qualifier	RL	MDL	Unit	Dil Fac	D	Method	Prep Type
Lead	0.52		2.00	0.11	ug/L	1		200.8	Total/NA

Client Sample ID: P-296-TL-16A

Lab Sample ID: 460-256455-11

Analyte	Result	Qualifier	RL	MDL	Unit	Dil Fac	D	Method	Prep Type
Lead	0.13		2.00	0.11	ug/L	1		200.8	Total/NA

Client Sample ID: P-296-TL-17A

Lab Sample ID: 460-256455-13

Analyte	Result	Qualifier	RL	MDL	Unit	Dil Fac	D	Method	Prep Type
Lead	0.11		2.00	0.11	ug/L	1		200.8	Total/NA

Client Sample ID: P-296-TL-06A

Lab Sample ID: 460-256455-15

No Detections.

Client Sample ID: P-296-TL-07A

Lab Sample ID: 460-256455-17

Analyte	Result	Qualifier	RL	MDL	Unit	Dil Fac	D	Method	Prep Type
Lead	0.15		2.00	0.11	ug/L	1		200.8	Total/NA

Client Sample ID: P-296-TL-05A

Lab Sample ID: 460-256455-19

Analyte	Result	Qualifier	RL	MDL	Unit	Dil Fac	D	Method	Prep Type
Lead	0.20		2.00	0.11	ug/L	1		200.8	Total/NA

Client Sample ID: P-296-DW-04A

Lab Sample ID: 460-256455-21

No Detections.

Client Sample ID: P-296-DW-03A

Lab Sample ID: 460-256455-23

No Detections.

Client Sample ID: P-296-TL-12A

Lab Sample ID: 460-256455-25

No Detections.

This Detection Summary does not include radiochemical test results.

Eurofins Edison

Detection Summary

Client: CHA Inc
Project/Site: Bergen County School District - Special

Job ID: 460-256455-1

Client Sample ID: P-296-TL-11A

Lab Sample ID: 460-256455-27

Analyte	Result	Qualifier	RL	MDL	Unit	Dil Fac	D	Method	Prep Type
Lead	0.92		2.00	0.11	ug/L	1		200.8	Total/NA

Client Sample ID: P-296-DW-08A

Lab Sample ID: 460-256455-29

No Detections.

Client Sample ID: P-296-DW-09A

Lab Sample ID: 460-256455-31

No Detections.

Client Sample ID: P-296-TL-10A

Lab Sample ID: 460-256455-33

Analyte	Result	Qualifier	RL	MDL	Unit	Dil Fac	D	Method	Prep Type
Lead	0.69		2.00	0.11	ug/L	1		200.8	Total/NA

Client Sample ID: P-296-EC-38A

Lab Sample ID: 460-256455-35

Analyte	Result	Qualifier	RL	MDL	Unit	Dil Fac	D	Method	Prep Type
Lead	0.57		2.00	0.11	ug/L	1		200.8	Total/NA

Client Sample ID: P-296-NS-39A

Lab Sample ID: 460-256455-37

Analyte	Result	Qualifier	RL	MDL	Unit	Dil Fac	D	Method	Prep Type
Lead	0.12		2.00	0.11	ug/L	1		200.8	Total/NA

Client Sample ID: P-296-DW-40A

Lab Sample ID: 460-256455-39

No Detections.

Client Sample ID: P-296-DW-41A

Lab Sample ID: 460-256455-41

No Detections.

Client Sample ID: P-296-TL-44A

Lab Sample ID: 460-256455-43

Analyte	Result	Qualifier	RL	MDL	Unit	Dil Fac	D	Method	Prep Type
Lead	0.11		2.00	0.11	ug/L	1		200.8	Total/NA

Client Sample ID: P-296-EC-42A

Lab Sample ID: 460-256455-45

Analyte	Result	Qualifier	RL	MDL	Unit	Dil Fac	D	Method	Prep Type
Lead	0.26		2.00	0.11	ug/L	1		200.8	Total/NA

Client Sample ID: P-296-EC-43A

Lab Sample ID: 460-256455-47

Analyte	Result	Qualifier	RL	MDL	Unit	Dil Fac	D	Method	Prep Type
Lead	0.59		2.00	0.11	ug/L	1		200.8	Total/NA

Client Sample ID: P-296-KS-48A

Lab Sample ID: 460-256455-49

Analyte	Result	Qualifier	RL	MDL	Unit	Dil Fac	D	Method	Prep Type
Lead	1.01		2.00	0.11	ug/L	1		200.8	Total/NA

Client Sample ID: P-296-KS-49A

Lab Sample ID: 460-256455-51

Analyte	Result	Qualifier	RL	MDL	Unit	Dil Fac	D	Method	Prep Type
Lead	0.37		2.00	0.11	ug/L	1		200.8	Total/NA

This Detection Summary does not include radiochemical test results.

Eurofins Edison

Detection Summary

Client: CHA Inc
Project/Site: Bergen County School District - Special

Job ID: 460-256455-1

Client Sample ID: P-296-KS-50A

Lab Sample ID: 460-256455-53

Analyte	Result	Qualifier	RL	MDL	Unit	Dil Fac	D	Method	Prep Type
Lead	0.35		2.00	0.11	ug/L	1		200.8	Total/NA

Client Sample ID: P-296-KS-51A

Lab Sample ID: 460-256455-54

Analyte	Result	Qualifier	RL	MDL	Unit	Dil Fac	D	Method	Prep Type
Lead	0.17		2.00	0.11	ug/L	1		200.8	Total/NA

Client Sample ID: P-296-KS-52A

Lab Sample ID: 460-256455-56

Analyte	Result	Qualifier	RL	MDL	Unit	Dil Fac	D	Method	Prep Type
Lead	0.16		2.00	0.11	ug/L	1		200.8	Total/NA

Client Sample ID: P-296-IM-53A

Lab Sample ID: 460-256455-58

No Detections.

Client Sample ID: P-296-DW-45A

Lab Sample ID: 460-256455-59

Analyte	Result	Qualifier	RL	MDL	Unit	Dil Fac	D	Method	Prep Type
Lead	0.22		2.00	0.11	ug/L	1		200.8	Total/NA

Client Sample ID: P-296-DW-46A

Lab Sample ID: 460-256455-61

Analyte	Result	Qualifier	RL	MDL	Unit	Dil Fac	D	Method	Prep Type
Lead	0.18		2.00	0.11	ug/L	1		200.8	Total/NA

Client Sample ID: P-296-KS-47A

Lab Sample ID: 460-256455-63

No Detections.

Client Sample ID: P-296-DW-54A

Lab Sample ID: 460-256455-65

No Detections.

Client Sample ID: P-296-DW-55A

Lab Sample ID: 460-256455-67

No Detections.

Client Sample ID: P-296-TL-21A

Lab Sample ID: 460-256455-69

Analyte	Result	Qualifier	RL	MDL	Unit	Dil Fac	D	Method	Prep Type
Lead	0.42		2.00	0.11	ug/L	1		200.8	Total/NA

Client Sample ID: P-296-DW-23A

Lab Sample ID: 460-256455-71

Analyte	Result	Qualifier	RL	MDL	Unit	Dil Fac	D	Method	Prep Type
Lead	0.22		2.00	0.11	ug/L	1		200.8	Total/NA

Client Sample ID: P-296-DW-24A

Lab Sample ID: 460-256455-73

Analyte	Result	Qualifier	RL	MDL	Unit	Dil Fac	D	Method	Prep Type
Lead	0.27		2.00	0.11	ug/L	1		200.8	Total/NA

Client Sample ID: P-296-DW-22A

Lab Sample ID: 460-256455-75

Analyte	Result	Qualifier	RL	MDL	Unit	Dil Fac	D	Method	Prep Type
Lead	5.33		2.00	0.11	ug/L	1		200.8	Total/NA

This Detection Summary does not include radiochemical test results.

Eurofins Edison

Detection Summary

Client: CHA Inc
Project/Site: Bergen County School District - Special

Job ID: 460-256455-1

Client Sample ID: P-296-TL-20A

Lab Sample ID: 460-256455-77

Analyte	Result	Qualifier	RL	MDL	Unit	Dil Fac	D	Method	Prep Type
Lead	1.55		2.00	0.11	ug/L	1		200.8	Total/NA

Client Sample ID: P-296-TL-56A

Lab Sample ID: 460-256455-79

Analyte	Result	Qualifier	RL	MDL	Unit	Dil Fac	D	Method	Prep Type
Lead	3.31		2.00	0.11	ug/L	1		200.8	Total/NA

Client Sample ID: P-296-NS-26A

Lab Sample ID: 460-256455-81

Analyte	Result	Qualifier	RL	MDL	Unit	Dil Fac	D	Method	Prep Type
Lead	0.12		2.00	0.11	ug/L	1		200.8	Total/NA

Client Sample ID: P-296-NS-25A

Lab Sample ID: 460-256455-83

Analyte	Result	Qualifier	RL	MDL	Unit	Dil Fac	D	Method	Prep Type
Lead	0.14		2.00	0.11	ug/L	1		200.8	Total/NA

Client Sample ID: P-296-DW-27A

Lab Sample ID: 460-256455-85

Analyte	Result	Qualifier	RL	MDL	Unit	Dil Fac	D	Method	Prep Type
Lead	0.80		2.00	0.11	ug/L	1		200.8	Total/NA

Client Sample ID: P-296-DW-28A

Lab Sample ID: 460-256455-87

Analyte	Result	Qualifier	RL	MDL	Unit	Dil Fac	D	Method	Prep Type
Lead	0.47		2.00	0.11	ug/L	1		200.8	Total/NA

Client Sample ID: P-296-EC-29A

Lab Sample ID: 460-256455-89

No Detections.

Client Sample ID: P-296-EC-30A

Lab Sample ID: 460-256455-91

Analyte	Result	Qualifier	RL	MDL	Unit	Dil Fac	D	Method	Prep Type
Lead	2.21		2.00	0.11	ug/L	1		200.8	Total/NA

Client Sample ID: P-296-EC-31A

Lab Sample ID: 460-256455-93

Analyte	Result	Qualifier	RL	MDL	Unit	Dil Fac	D	Method	Prep Type
Lead	1.89		2.00	0.11	ug/L	1		200.8	Total/NA

Client Sample ID: P-296-EC-32A

Lab Sample ID: 460-256455-95

Analyte	Result	Qualifier	RL	MDL	Unit	Dil Fac	D	Method	Prep Type
Lead	0.21		2.00	0.11	ug/L	1		200.8	Total/NA

Client Sample ID: P-296-EC-33A

Lab Sample ID: 460-256455-97

Analyte	Result	Qualifier	RL	MDL	Unit	Dil Fac	D	Method	Prep Type
Lead	0.13		2.00	0.11	ug/L	1		200.8	Total/NA

Client Sample ID: P-296-EC-34A

Lab Sample ID: 460-256455-99

Analyte	Result	Qualifier	RL	MDL	Unit	Dil Fac	D	Method	Prep Type
Lead	1.29		2.00	0.11	ug/L	1		200.8	Total/NA

This Detection Summary does not include radiochemical test results.

Eurofins Edison

Detection Summary

Client: CHA Inc
Project/Site: Bergen County School District - Special

Job ID: 460-256455-1

Client Sample ID: P-296-EC-35A

Lab Sample ID: 460-256455-101

Analyte	Result	Qualifier	RL	MDL	Unit	Dil Fac	D	Method	Prep Type
Lead	1.68		2.00	0.11	ug/L	1		200.8	Total/NA

Client Sample ID: P-296-EC-36A

Lab Sample ID: 460-256455-103

No Detections.

Client Sample ID: P-296-TL-37A

Lab Sample ID: 460-256455-105

Analyte	Result	Qualifier	RL	MDL	Unit	Dil Fac	D	Method	Prep Type
Lead	0.23		2.00	0.11	ug/L	1		200.8	Total/NA

Client Sample ID: CHA 1-6

Lab Sample ID: 460-256455-108

No Detections.

Client Sample ID: CHA 1-7

Lab Sample ID: 460-256455-109

Analyte	Result	Qualifier	RL	MDL	Unit	Dil Fac	D	Method	Prep Type
Lead	0.12		2.00	0.11	ug/L	1		200.8	Total/NA

Client Sample ID: CHA 1-8

Lab Sample ID: 460-256455-110

Analyte	Result	Qualifier	RL	MDL	Unit	Dil Fac	D	Method	Prep Type
Lead	0.14		2.00	0.11	ug/L	1		200.8	Total/NA

This Detection Summary does not include radiochemical test results.

Eurofins Edison

Client Sample Results

Client: CHA Inc
Project/Site: Bergen County School District - Special

Job ID: 460-256455-1

Client Sample ID: P-296-DW-01A

Date Collected: 04/15/22 07:34

Date Received: 04/16/22 09:15

Lab Sample ID: 460-256455-1

Matrix: Water

Method: 200.8 - Metals (ICP/MS)

Analyte	Result	Qualifier	RL	MDL	Unit	D	Prepared	Analyzed	Dil Fac
Lead	<0.11		2.00	0.11	ug/L		04/20/22 18:08	04/20/22 19:11	1

Client Sample ID: P-296-DW-02A

Date Collected: 04/15/22 07:38

Date Received: 04/16/22 09:15

Lab Sample ID: 460-256455-3

Matrix: Water

Method: 200.8 - Metals (ICP/MS)

Analyte	Result	Qualifier	RL	MDL	Unit	D	Prepared	Analyzed	Dil Fac
Lead	<0.11		2.00	0.11	ug/L		04/20/22 18:08	04/20/22 19:13	1

Client Sample ID: P-296-TL-13A

Date Collected: 04/15/22 07:43

Date Received: 04/16/22 09:15

Lab Sample ID: 460-256455-5

Matrix: Water

Method: 200.8 - Metals (ICP/MS)

Analyte	Result	Qualifier	RL	MDL	Unit	D	Prepared	Analyzed	Dil Fac
Lead	3.60		2.00	0.11	ug/L		04/20/22 18:08	04/20/22 19:16	1

Client Sample ID: P-296-TL-15A

Date Collected: 04/15/22 07:48

Date Received: 04/16/22 09:15

Lab Sample ID: 460-256455-7

Matrix: Water

Method: 200.8 - Metals (ICP/MS)

Analyte	Result	Qualifier	RL	MDL	Unit	D	Prepared	Analyzed	Dil Fac
Lead	0.14		2.00	0.11	ug/L		04/20/22 18:08	04/20/22 19:18	1

Client Sample ID: P-296-TL-14A

Date Collected: 04/15/22 07:53

Date Received: 04/16/22 09:15

Lab Sample ID: 460-256455-9

Matrix: Water

Method: 200.8 - Metals (ICP/MS)

Analyte	Result	Qualifier	RL	MDL	Unit	D	Prepared	Analyzed	Dil Fac
Lead	0.52		2.00	0.11	ug/L		04/20/22 18:08	04/20/22 19:20	1

Client Sample ID: P-296-TL-16A

Date Collected: 04/15/22 07:59

Date Received: 04/16/22 09:15

Lab Sample ID: 460-256455-11

Matrix: Water

Method: 200.8 - Metals (ICP/MS)

Analyte	Result	Qualifier	RL	MDL	Unit	D	Prepared	Analyzed	Dil Fac
Lead	0.13		2.00	0.11	ug/L		04/20/22 18:08	04/20/22 19:27	1

Client Sample ID: P-296-TL-17A

Date Collected: 04/15/22 08:04

Date Received: 04/16/22 09:15

Lab Sample ID: 460-256455-13

Matrix: Water

Method: 200.8 - Metals (ICP/MS)

Analyte	Result	Qualifier	RL	MDL	Unit	D	Prepared	Analyzed	Dil Fac
Lead	0.11		2.00	0.11	ug/L		04/20/22 18:08	04/20/22 19:29	1

Eurofins Edison

Client Sample Results

Client: CHA Inc
Project/Site: Bergen County School District - Special

Job ID: 460-256455-1

Client Sample ID: P-296-TL-06A

Lab Sample ID: 460-256455-15

Date Collected: 04/15/22 08:13

Matrix: Water

Date Received: 04/16/22 09:15

Method: 200.8 - Metals (ICP/MS)

Analyte	Result	Qualifier	RL	MDL	Unit	D	Prepared	Analyzed	Dil Fac
Lead	<0.11		2.00	0.11	ug/L		04/20/22 18:08	04/20/22 19:32	1

Client Sample ID: P-296-TL-07A

Lab Sample ID: 460-256455-17

Date Collected: 04/15/22 08:18

Matrix: Water

Date Received: 04/16/22 09:15

Method: 200.8 - Metals (ICP/MS)

Analyte	Result	Qualifier	RL	MDL	Unit	D	Prepared	Analyzed	Dil Fac
Lead	0.15		2.00	0.11	ug/L		04/20/22 18:08	04/20/22 19:34	1

Client Sample ID: P-296-TL-05A

Lab Sample ID: 460-256455-19

Date Collected: 04/15/22 08:23

Matrix: Water

Date Received: 04/16/22 09:15

Method: 200.8 - Metals (ICP/MS)

Analyte	Result	Qualifier	RL	MDL	Unit	D	Prepared	Analyzed	Dil Fac
Lead	0.20		2.00	0.11	ug/L		04/20/22 18:08	04/20/22 19:37	1

Client Sample ID: P-296-DW-04A

Lab Sample ID: 460-256455-21

Date Collected: 04/15/22 08:28

Matrix: Water

Date Received: 04/16/22 09:15

Method: 200.8 - Metals (ICP/MS)

Analyte	Result	Qualifier	RL	MDL	Unit	D	Prepared	Analyzed	Dil Fac
Lead	<0.11		2.00	0.11	ug/L		04/20/22 18:08	04/20/22 19:39	1

Client Sample ID: P-296-DW-03A

Lab Sample ID: 460-256455-23

Date Collected: 04/15/22 08:32

Matrix: Water

Date Received: 04/16/22 09:15

Method: 200.8 - Metals (ICP/MS)

Analyte	Result	Qualifier	RL	MDL	Unit	D	Prepared	Analyzed	Dil Fac
Lead	<0.11		2.00	0.11	ug/L		04/20/22 18:08	04/20/22 19:41	1

Client Sample ID: P-296-TL-12A

Lab Sample ID: 460-256455-25

Date Collected: 04/15/22 08:40

Matrix: Water

Date Received: 04/16/22 09:15

Method: 200.8 - Metals (ICP/MS)

Analyte	Result	Qualifier	RL	MDL	Unit	D	Prepared	Analyzed	Dil Fac
Lead	<0.11		2.00	0.11	ug/L		04/20/22 18:08	04/20/22 18:43	1

Client Sample ID: P-296-TL-11A

Lab Sample ID: 460-256455-27

Date Collected: 04/15/22 08:46

Matrix: Water

Date Received: 04/16/22 09:15

Method: 200.8 - Metals (ICP/MS)

Analyte	Result	Qualifier	RL	MDL	Unit	D	Prepared	Analyzed	Dil Fac
Lead	0.92		2.00	0.11	ug/L		04/21/22 13:47	04/21/22 15:41	1

Euromins Edison

Client Sample Results

Client: CHA Inc
Project/Site: Bergen County School District - Special

Job ID: 460-256455-1

Client Sample ID: P-296-DW-08A

Lab Sample ID: 460-256455-29

Date Collected: 04/15/22 08:54

Matrix: Water

Date Received: 04/16/22 09:15

Method: 200.8 - Metals (ICP/MS)

Analyte	Result	Qualifier	RL	MDL	Unit	D	Prepared	Analyzed	Dil Fac
Lead	<0.11		2.00	0.11	ug/L		04/21/22 13:47	04/21/22 15:43	1

Client Sample ID: P-296-DW-09A

Lab Sample ID: 460-256455-31

Date Collected: 04/15/22 08:58

Matrix: Water

Date Received: 04/16/22 09:15

Method: 200.8 - Metals (ICP/MS)

Analyte	Result	Qualifier	RL	MDL	Unit	D	Prepared	Analyzed	Dil Fac
Lead	<0.11		2.00	0.11	ug/L		04/21/22 13:47	04/21/22 15:46	1

Client Sample ID: P-296-TL-10A

Lab Sample ID: 460-256455-33

Date Collected: 04/15/22 09:03

Matrix: Water

Date Received: 04/16/22 09:15

Method: 200.8 - Metals (ICP/MS)

Analyte	Result	Qualifier	RL	MDL	Unit	D	Prepared	Analyzed	Dil Fac
Lead	0.69		2.00	0.11	ug/L		04/21/22 13:47	04/21/22 15:52	1

Client Sample ID: P-296-EC-38A

Lab Sample ID: 460-256455-35

Date Collected: 04/15/22 09:13

Matrix: Water

Date Received: 04/16/22 09:15

Method: 200.8 - Metals (ICP/MS)

Analyte	Result	Qualifier	RL	MDL	Unit	D	Prepared	Analyzed	Dil Fac
Lead	0.57		2.00	0.11	ug/L		04/21/22 13:47	04/21/22 15:55	1

Client Sample ID: P-296-NS-39A

Lab Sample ID: 460-256455-37

Date Collected: 04/15/22 09:37

Matrix: Water

Date Received: 04/16/22 09:15

Method: 200.8 - Metals (ICP/MS)

Analyte	Result	Qualifier	RL	MDL	Unit	D	Prepared	Analyzed	Dil Fac
Lead	0.12		2.00	0.11	ug/L		04/21/22 13:47	04/21/22 15:57	1

Client Sample ID: P-296-DW-40A

Lab Sample ID: 460-256455-39

Date Collected: 04/15/22 09:42

Matrix: Water

Date Received: 04/16/22 09:15

Method: 200.8 - Metals (ICP/MS)

Analyte	Result	Qualifier	RL	MDL	Unit	D	Prepared	Analyzed	Dil Fac
Lead	<0.11		2.00	0.11	ug/L		04/21/22 13:47	04/21/22 15:59	1

Client Sample ID: P-296-DW-41A

Lab Sample ID: 460-256455-41

Date Collected: 04/15/22 09:46

Matrix: Water

Date Received: 04/16/22 09:15

Method: 200.8 - Metals (ICP/MS)

Analyte	Result	Qualifier	RL	MDL	Unit	D	Prepared	Analyzed	Dil Fac
Lead	<0.11		2.00	0.11	ug/L		04/21/22 13:47	04/21/22 16:02	1

Eurofins Edison

Client Sample Results

Client: CHA Inc
Project/Site: Bergen County School District - Special

Job ID: 460-256455-1

Client Sample ID: P-296-TL-44A

Lab Sample ID: 460-256455-43

Date Collected: 04/15/22 09:50

Matrix: Water

Date Received: 04/16/22 09:15

Method: 200.8 - Metals (ICP/MS)

Analyte	Result	Qualifier	RL	MDL	Unit	D	Prepared	Analyzed	Dil Fac
Lead	0.11		2.00	0.11	ug/L		04/21/22 13:47	04/21/22 16:04	1

Client Sample ID: P-296-EC-42A

Lab Sample ID: 460-256455-45

Date Collected: 04/15/22 09:54

Matrix: Water

Date Received: 04/16/22 09:15

Method: 200.8 - Metals (ICP/MS)

Analyte	Result	Qualifier	RL	MDL	Unit	D	Prepared	Analyzed	Dil Fac
Lead	0.26		2.00	0.11	ug/L		04/21/22 13:47	04/21/22 16:06	1

Client Sample ID: P-296-EC-43A

Lab Sample ID: 460-256455-47

Date Collected: 04/15/22 09:56

Matrix: Water

Date Received: 04/16/22 09:15

Method: 200.8 - Metals (ICP/MS)

Analyte	Result	Qualifier	RL	MDL	Unit	D	Prepared	Analyzed	Dil Fac
Lead	0.59		2.00	0.11	ug/L		04/21/22 13:47	04/21/22 16:09	1

Client Sample ID: P-296-KS-48A

Lab Sample ID: 460-256455-49

Date Collected: 04/15/22 10:02

Matrix: Water

Date Received: 04/16/22 09:15

Method: 200.8 - Metals (ICP/MS)

Analyte	Result	Qualifier	RL	MDL	Unit	D	Prepared	Analyzed	Dil Fac
Lead	1.01		2.00	0.11	ug/L		04/21/22 13:47	04/21/22 16:11	1

Client Sample ID: P-296-KS-49A

Lab Sample ID: 460-256455-51

Date Collected: 04/15/22 10:04

Matrix: Water

Date Received: 04/16/22 09:15

Method: 200.8 - Metals (ICP/MS)

Analyte	Result	Qualifier	RL	MDL	Unit	D	Prepared	Analyzed	Dil Fac
Lead	0.37		2.00	0.11	ug/L		04/21/22 13:47	04/21/22 16:18	1

Client Sample ID: P-296-KS-50A

Lab Sample ID: 460-256455-53

Date Collected: 04/15/22 10:08

Matrix: Water

Date Received: 04/16/22 09:15

Method: 200.8 - Metals (ICP/MS)

Analyte	Result	Qualifier	RL	MDL	Unit	D	Prepared	Analyzed	Dil Fac
Lead	0.35		2.00	0.11	ug/L		04/21/22 13:47	04/21/22 16:20	1

Client Sample ID: P-296-KS-51A

Lab Sample ID: 460-256455-54

Date Collected: 04/15/22 10:14

Matrix: Water

Date Received: 04/16/22 09:15

Method: 200.8 - Metals (ICP/MS)

Analyte	Result	Qualifier	RL	MDL	Unit	D	Prepared	Analyzed	Dil Fac
Lead	0.17		2.00	0.11	ug/L		04/21/22 13:47	04/21/22 16:23	1

Euromins Edison

Client Sample Results

Client: CHA Inc
Project/Site: Bergen County School District - Special

Job ID: 460-256455-1

Client Sample ID: P-296-KS-52A

Lab Sample ID: 460-256455-56

Date Collected: 04/15/22 10:17

Matrix: Water

Date Received: 04/16/22 09:15

Method: 200.8 - Metals (ICP/MS)

Analyte	Result	Qualifier	RL	MDL	Unit	D	Prepared	Analyzed	Dil Fac
Lead	0.16		2.00	0.11	ug/L		04/21/22 13:47	04/21/22 16:25	1

Client Sample ID: P-296-IM-53A

Lab Sample ID: 460-256455-58

Date Collected: 04/15/22 10:20

Matrix: Water

Date Received: 04/16/22 09:15

Method: 200.8 - Metals (ICP/MS)

Analyte	Result	Qualifier	RL	MDL	Unit	D	Prepared	Analyzed	Dil Fac
Lead	<0.11		2.00	0.11	ug/L		04/21/22 13:47	04/21/22 16:27	1

Client Sample ID: P-296-DW-45A

Lab Sample ID: 460-256455-59

Date Collected: 04/15/22 10:24

Matrix: Water

Date Received: 04/16/22 09:15

Method: 200.8 - Metals (ICP/MS)

Analyte	Result	Qualifier	RL	MDL	Unit	D	Prepared	Analyzed	Dil Fac
Lead	0.22		2.00	0.11	ug/L		04/21/22 13:47	04/21/22 16:29	1

Client Sample ID: P-296-DW-46A

Lab Sample ID: 460-256455-61

Date Collected: 04/15/22 10:28

Matrix: Water

Date Received: 04/16/22 09:15

Method: 200.8 - Metals (ICP/MS)

Analyte	Result	Qualifier	RL	MDL	Unit	D	Prepared	Analyzed	Dil Fac
Lead	0.18		2.00	0.11	ug/L		04/21/22 13:47	04/21/22 16:32	1

Client Sample ID: P-296-KS-47A

Lab Sample ID: 460-256455-63

Date Collected: 04/15/22 10:33

Matrix: Water

Date Received: 04/16/22 09:15

Method: 200.8 - Metals (ICP/MS)

Analyte	Result	Qualifier	RL	MDL	Unit	D	Prepared	Analyzed	Dil Fac
Lead	<0.11		2.00	0.11	ug/L		04/21/22 13:47	04/21/22 15:34	1

Client Sample ID: P-296-DW-54A

Lab Sample ID: 460-256455-65

Date Collected: 04/15/22 10:38

Matrix: Water

Date Received: 04/16/22 09:15

Method: 200.8 - Metals (ICP/MS)

Analyte	Result	Qualifier	RL	MDL	Unit	D	Prepared	Analyzed	Dil Fac
Lead	<0.11		2.00	0.11	ug/L		04/21/22 16:18	04/21/22 17:07	1

Client Sample ID: P-296-DW-55A

Lab Sample ID: 460-256455-67

Date Collected: 04/15/22 10:42

Matrix: Water

Date Received: 04/16/22 09:15

Method: 200.8 - Metals (ICP/MS)

Analyte	Result	Qualifier	RL	MDL	Unit	D	Prepared	Analyzed	Dil Fac
Lead	<0.11		2.00	0.11	ug/L		04/21/22 16:18	04/21/22 17:09	1

Eurolins Edison

Client Sample Results

Client: CHA Inc
Project/Site: Bergen County School District - Special

Job ID: 460-256455-1

Client Sample ID: P-296-TL-21A

Lab Sample ID: 460-256455-69

Date Collected: 04/15/22 10:46

Matrix: Water

Date Received: 04/16/22 09:15

Method: 200.8 - Metals (ICP/MS)

Analyte	Result	Qualifier	RL	MDL	Unit	D	Prepared	Analyzed	Dil Fac
Lead	0.42		2.00	0.11	ug/L		04/21/22 16:18	04/21/22 17:12	1

Client Sample ID: P-296-DW-23A

Lab Sample ID: 460-256455-71

Date Collected: 04/15/22 10:51

Matrix: Water

Date Received: 04/16/22 09:15

Method: 200.8 - Metals (ICP/MS)

Analyte	Result	Qualifier	RL	MDL	Unit	D	Prepared	Analyzed	Dil Fac
Lead	0.22		2.00	0.11	ug/L		04/21/22 16:18	04/21/22 17:18	1

Client Sample ID: P-296-DW-24A

Lab Sample ID: 460-256455-73

Date Collected: 04/15/22 10:53

Matrix: Water

Date Received: 04/16/22 09:15

Method: 200.8 - Metals (ICP/MS)

Analyte	Result	Qualifier	RL	MDL	Unit	D	Prepared	Analyzed	Dil Fac
Lead	0.27		2.00	0.11	ug/L		04/21/22 16:18	04/21/22 17:21	1

Client Sample ID: P-296-DW-22A

Lab Sample ID: 460-256455-75

Date Collected: 04/15/22 11:00

Matrix: Water

Date Received: 04/16/22 09:15

Method: 200.8 - Metals (ICP/MS)

Analyte	Result	Qualifier	RL	MDL	Unit	D	Prepared	Analyzed	Dil Fac
Lead	5.33		2.00	0.11	ug/L		04/21/22 16:18	04/21/22 17:23	1

Client Sample ID: P-296-TL-20A

Lab Sample ID: 460-256455-77

Date Collected: 04/15/22 11:06

Matrix: Water

Date Received: 04/16/22 09:15

Method: 200.8 - Metals (ICP/MS)

Analyte	Result	Qualifier	RL	MDL	Unit	D	Prepared	Analyzed	Dil Fac
Lead	1.55		2.00	0.11	ug/L		04/21/22 16:18	04/21/22 17:25	1

Client Sample ID: P-296-TL-56A

Lab Sample ID: 460-256455-79

Date Collected: 04/15/22 11:09

Matrix: Water

Date Received: 04/16/22 09:15

Method: 200.8 - Metals (ICP/MS)

Analyte	Result	Qualifier	RL	MDL	Unit	D	Prepared	Analyzed	Dil Fac
Lead	3.31		2.00	0.11	ug/L		04/21/22 16:18	04/21/22 17:28	1

Client Sample ID: P-296-NS-26A

Lab Sample ID: 460-256455-81

Date Collected: 04/15/22 11:18

Matrix: Water

Date Received: 04/16/22 09:15

Method: 200.8 - Metals (ICP/MS)

Analyte	Result	Qualifier	RL	MDL	Unit	D	Prepared	Analyzed	Dil Fac
Lead	0.12		2.00	0.11	ug/L		04/21/22 16:18	04/21/22 17:30	1

Euromins Edison

Client Sample Results

Client: CHA Inc
Project/Site: Bergen County School District - Special

Job ID: 460-256455-1

Client Sample ID: P-296-NS-25A

Lab Sample ID: 460-256455-83

Date Collected: 04/15/22 11:21

Matrix: Water

Date Received: 04/16/22 09:15

Method: 200.8 - Metals (ICP/MS)

Analyte	Result	Qualifier	RL	MDL	Unit	D	Prepared	Analyzed	Dil Fac
Lead	0.14		2.00	0.11	ug/L		04/21/22 16:18	04/21/22 17:32	1

Client Sample ID: P-296-DW-27A

Lab Sample ID: 460-256455-85

Date Collected: 04/15/22 11:27

Matrix: Water

Date Received: 04/16/22 09:15

Method: 200.8 - Metals (ICP/MS)

Analyte	Result	Qualifier	RL	MDL	Unit	D	Prepared	Analyzed	Dil Fac
Lead	0.80		2.00	0.11	ug/L		04/21/22 16:18	04/21/22 17:35	1

Client Sample ID: P-296-DW-28A

Lab Sample ID: 460-256455-87

Date Collected: 04/15/22 11:30

Matrix: Water

Date Received: 04/16/22 09:15

Method: 200.8 - Metals (ICP/MS)

Analyte	Result	Qualifier	RL	MDL	Unit	D	Prepared	Analyzed	Dil Fac
Lead	0.47		2.00	0.11	ug/L		04/21/22 16:18	04/21/22 17:37	1

Client Sample ID: P-296-EC-29A

Lab Sample ID: 460-256455-89

Date Collected: 04/15/22 11:36

Matrix: Water

Date Received: 04/16/22 09:15

Method: 200.8 - Metals (ICP/MS)

Analyte	Result	Qualifier	RL	MDL	Unit	D	Prepared	Analyzed	Dil Fac
Lead	<0.11		2.00	0.11	ug/L		04/21/22 16:18	04/21/22 17:44	1

Client Sample ID: P-296-EC-30A

Lab Sample ID: 460-256455-91

Date Collected: 04/15/22 11:39

Matrix: Water

Date Received: 04/16/22 09:15

Method: 200.8 - Metals (ICP/MS)

Analyte	Result	Qualifier	RL	MDL	Unit	D	Prepared	Analyzed	Dil Fac
Lead	2.21		2.00	0.11	ug/L		04/21/22 16:18	04/21/22 17:46	1

Client Sample ID: P-296-EC-31A

Lab Sample ID: 460-256455-93

Date Collected: 04/15/22 11:47

Matrix: Water

Date Received: 04/16/22 09:15

Method: 200.8 - Metals (ICP/MS)

Analyte	Result	Qualifier	RL	MDL	Unit	D	Prepared	Analyzed	Dil Fac
Lead	1.89		2.00	0.11	ug/L		04/21/22 16:18	04/21/22 17:49	1

Client Sample ID: P-296-EC-32A

Lab Sample ID: 460-256455-95

Date Collected: 04/15/22 11:50

Matrix: Water

Date Received: 04/16/22 09:15

Method: 200.8 - Metals (ICP/MS)

Analyte	Result	Qualifier	RL	MDL	Unit	D	Prepared	Analyzed	Dil Fac
Lead	0.21		2.00	0.11	ug/L		04/21/22 16:18	04/21/22 17:51	1

Eurofins Edison

Client Sample Results

Client: CHA Inc
Project/Site: Bergen County School District - Special

Job ID: 460-256455-1

Client Sample ID: P-296-EC-33A

Lab Sample ID: 460-256455-97

Date Collected: 04/15/22 11:55

Matrix: Water

Date Received: 04/16/22 09:15

Method: 200.8 - Metals (ICP/MS)

Analyte	Result	Qualifier	RL	MDL	Unit	D	Prepared	Analyzed	Dil Fac
Lead	0.13		2.00	0.11	ug/L		04/21/22 16:18	04/21/22 17:53	1

Client Sample ID: P-296-EC-34A

Lab Sample ID: 460-256455-99

Date Collected: 04/15/22 11:58

Matrix: Water

Date Received: 04/16/22 09:15

Method: 200.8 - Metals (ICP/MS)

Analyte	Result	Qualifier	RL	MDL	Unit	D	Prepared	Analyzed	Dil Fac
Lead	1.29		2.00	0.11	ug/L		04/21/22 16:18	04/21/22 17:56	1

Client Sample ID: P-296-EC-35A

Lab Sample ID: 460-256455-101

Date Collected: 04/15/22 12:02

Matrix: Water

Date Received: 04/16/22 09:15

Method: 200.8 - Metals (ICP/MS)

Analyte	Result	Qualifier	RL	MDL	Unit	D	Prepared	Analyzed	Dil Fac
Lead	1.68		2.00	0.11	ug/L		04/21/22 16:18	04/21/22 17:58	1

Client Sample ID: P-296-EC-36A

Lab Sample ID: 460-256455-103

Date Collected: 04/15/22 12:05

Matrix: Water

Date Received: 04/16/22 09:15

Method: 200.8 - Metals (ICP/MS)

Analyte	Result	Qualifier	RL	MDL	Unit	D	Prepared	Analyzed	Dil Fac
Lead	<0.11		2.00	0.11	ug/L		04/21/22 16:18	04/21/22 17:00	1

Client Sample ID: P-296-TL-37A

Lab Sample ID: 460-256455-105

Date Collected: 04/15/22 12:12

Matrix: Water

Date Received: 04/16/22 09:15

Method: 200.8 - Metals (ICP/MS)

Analyte	Result	Qualifier	RL	MDL	Unit	D	Prepared	Analyzed	Dil Fac
Lead	0.23		2.00	0.11	ug/L		04/21/22 16:42	04/21/22 18:18	1

Client Sample ID: CHA 1-6

Lab Sample ID: 460-256455-108

Date Collected: 04/15/22 08:30

Matrix: Water

Date Received: 04/16/22 09:15

Method: 200.8 - Metals (ICP/MS)

Analyte	Result	Qualifier	RL	MDL	Unit	D	Prepared	Analyzed	Dil Fac
Lead	<0.11		2.00	0.11	ug/L		04/21/22 16:42	04/21/22 18:25	1

Client Sample ID: CHA 1-7

Lab Sample ID: 460-256455-109

Date Collected: 04/15/22 10:30

Matrix: Water

Date Received: 04/16/22 09:15

Method: 200.8 - Metals (ICP/MS)

Analyte	Result	Qualifier	RL	MDL	Unit	D	Prepared	Analyzed	Dil Fac
Lead	0.12		2.00	0.11	ug/L		04/21/22 16:42	04/21/22 18:27	1

Eurolins Edison

Client Sample Results

Client: CHA Inc
Project/Site: Bergen County School District - Special

Job ID: 460-256455-1

Client Sample ID: CHA 1-8

Lab Sample ID: 460-256455-110

Date Collected: 04/15/22 11:41

Matrix: Water

Date Received: 04/16/22 09:15

Method: 200.8 - Metals (ICP/MS)

Analyte	Result	Qualifier	RL	MDL	Unit	D	Prepared	Analyzed	Dil Fac
Lead	0.14		2.00	0.11	ug/L		04/21/22 16:42	04/21/22 18:30	1

- 1
- 2
- 3
- 4
- 5
- 6
- 7
- 8
- 9
- 10
- 11
- 12
- 13
- 14

QC Sample Results

Client: CHA Inc
 Project/Site: Bergen County School District - Special

Job ID: 460-256455-1

Method: 200.8 - Metals (ICP/MS)

Lab Sample ID: MB 460-840300/1-A
Matrix: Water
Analysis Batch: 840247

Client Sample ID: Method Blank
Prep Type: Total/NA
Prep Batch: 840300

Analyte	MB Result	MB Qualifier	RL	MDL	Unit	D	Prepared	Analyzed	Dil Fac
Lead	<0.11		2.00	0.11	ug/L		04/20/22 18:08	04/20/22 18:36	1

Lab Sample ID: LCS 460-840300/2-A
Matrix: Water
Analysis Batch: 840247

Client Sample ID: Lab Control Sample
Prep Type: Total/NA
Prep Batch: 840300

Analyte	Spike Added	LCS Result	LCS Qualifier	Unit	D	%Rec	%Rec Limits
Lead	5.00	4.75		ug/L		95	85 - 115

Lab Sample ID: 460-256455-23 MS
Matrix: Water
Analysis Batch: 840247

Client Sample ID: P-296-DW-03A
Prep Type: Total/NA
Prep Batch: 840300

Analyte	Sample Result	Sample Qualifier	Spike Added	MS Result	MS Qualifier	Unit	D	%Rec	%Rec Limits
Lead	<0.11		5.00	4.72		ug/L		94	70 - 130

Lab Sample ID: 460-256455-25 MS
Matrix: Water
Analysis Batch: 840247

Client Sample ID: P-296-TL-12A
Prep Type: Total/NA
Prep Batch: 840300

Analyte	Sample Result	Sample Qualifier	Spike Added	MS Result	MS Qualifier	Unit	D	%Rec	%Rec Limits
Lead	<0.11		5.00	4.75		ug/L		95	70 - 130

Lab Sample ID: 460-256455-25 DU
Matrix: Water
Analysis Batch: 840247

Client Sample ID: P-296-TL-12A
Prep Type: Total/NA
Prep Batch: 840300

Analyte	Sample Result	Sample Qualifier	Spike Added	DU Result	DU Qualifier	Unit	D	RPD	RPD Limit
Lead	<0.11			<0.11		ug/L		NC	20

Lab Sample ID: MB 460-840465/1-A
Matrix: Water
Analysis Batch: 840509

Client Sample ID: Method Blank
Prep Type: Total/NA
Prep Batch: 840465

Analyte	MB Result	MB Qualifier	RL	MDL	Unit	D	Prepared	Analyzed	Dil Fac
Lead	<0.11		2.00	0.11	ug/L		04/21/22 13:47	04/21/22 15:27	1

Lab Sample ID: LCS 460-840465/2-A
Matrix: Water
Analysis Batch: 840509

Client Sample ID: Lab Control Sample
Prep Type: Total/NA
Prep Batch: 840465

Analyte	Spike Added	LCS Result	LCS Qualifier	Unit	D	%Rec	%Rec Limits
Lead	5.00	5.50		ug/L		110	85 - 115

Lab Sample ID: 460-256455-61 MS
Matrix: Water
Analysis Batch: 840509

Client Sample ID: P-296-DW-46A
Prep Type: Total/NA
Prep Batch: 840465

Analyte	Sample Result	Sample Qualifier	Spike Added	MS Result	MS Qualifier	Unit	D	%Rec	%Rec Limits
Lead	0.18		5.00	5.02		ug/L		97	70 - 130

Eurofins Edison

QC Sample Results

Client: CHA Inc
 Project/Site: Bergen County School District - Special

Job ID: 460-256455-1

Method: 200.8 - Metals (ICP/MS)

Lab Sample ID: 460-256455-63 MS
Matrix: Water
Analysis Batch: 840509

Client Sample ID: P-296-KS-47A
Prep Type: Total/NA
Prep Batch: 840465

Analyte	Sample Result	Sample Qualifier	Spike Added	MS Result	MS Qualifier	Unit	D	%Rec	%Rec Limits
Lead	<0.11		5.00	4.86		ug/L		97	70 - 130

Lab Sample ID: 460-256455-63 DU
Matrix: Water
Analysis Batch: 840509

Client Sample ID: P-296-KS-47A
Prep Type: Total/NA
Prep Batch: 840465

Analyte	Sample Result	Sample Qualifier	DU Result	DU Qualifier	Unit	D	RPD	Limit
Lead	<0.11		<0.11		ug/L		NC	20

Lab Sample ID: MB 460-840498/1-A
Matrix: Water
Analysis Batch: 840509

Client Sample ID: Method Blank
Prep Type: Total/NA
Prep Batch: 840498

Analyte	MB Result	MB Qualifier	RL	MDL	Unit	D	Prepared	Analyzed	Dil Fac
Lead	<0.11		2.00	0.11	ug/L		04/21/22 16:18	04/21/22 16:53	1

Lab Sample ID: LCS 460-840498/2-A
Matrix: Water
Analysis Batch: 840509

Client Sample ID: Lab Control Sample
Prep Type: Total/NA
Prep Batch: 840498

Analyte	Spike Added	LCS Result	LCS Qualifier	Unit	D	%Rec	%Rec Limits
Lead	5.00	4.71		ug/L		94	85 - 115

Lab Sample ID: 460-256455-101 MS
Matrix: Water
Analysis Batch: 840509

Client Sample ID: P-296-EC-35A
Prep Type: Total/NA
Prep Batch: 840498

Analyte	Sample Result	Sample Qualifier	Spike Added	MS Result	MS Qualifier	Unit	D	%Rec	%Rec Limits
Lead	1.68		5.00	6.48		ug/L		96	70 - 130

Lab Sample ID: 460-256455-103 MS
Matrix: Water
Analysis Batch: 840509

Client Sample ID: P-296-EC-36A
Prep Type: Total/NA
Prep Batch: 840498

Analyte	Sample Result	Sample Qualifier	Spike Added	MS Result	MS Qualifier	Unit	D	%Rec	%Rec Limits
Lead	<0.11		5.00	4.85		ug/L		97	70 - 130

Lab Sample ID: 460-256455-103 DU
Matrix: Water
Analysis Batch: 840509

Client Sample ID: P-296-EC-36A
Prep Type: Total/NA
Prep Batch: 840498

Analyte	Sample Result	Sample Qualifier	DU Result	DU Qualifier	Unit	D	RPD	Limit
Lead	<0.11		<0.11		ug/L		NC	20

Lab Sample ID: MB 460-840507/1-A
Matrix: Water
Analysis Batch: 840509

Client Sample ID: Method Blank
Prep Type: Total/NA
Prep Batch: 840507

Analyte	MB Result	MB Qualifier	RL	MDL	Unit	D	Prepared	Analyzed	Dil Fac
Lead	<0.11		2.00	0.11	ug/L		04/21/22 16:42	04/21/22 18:11	1

Eurofins Edison

QC Sample Results

Client: CHA Inc
 Project/Site: Bergen County School District - Special

Job ID: 460-256455-1

Method: 200.8 - Metals (ICP/MS)

Lab Sample ID: LCS 460-840507/2-A
Matrix: Water
Analysis Batch: 840509

Client Sample ID: Lab Control Sample
Prep Type: Total/NA
Prep Batch: 840507

Analyte	Spike Added	LCS Result	LCS Qualifier	Unit	D	%Rec	Limits
Lead	5.00	4.87		ug/L		97	85 - 115

Lab Sample ID: 460-256455-105 MS
Matrix: Water
Analysis Batch: 840509

Client Sample ID: P-296-TL-37A
Prep Type: Total/NA
Prep Batch: 840507

Analyte	Sample Result	Sample Qualifier	Spike Added	MS Result	MS Qualifier	Unit	D	%Rec	Limits
Lead	0.23		5.00	4.98		ug/L		95	70 - 130

Lab Sample ID: 460-256455-105 DU
Matrix: Water
Analysis Batch: 840509

Client Sample ID: P-296-TL-37A
Prep Type: Total/NA
Prep Batch: 840507

Analyte	Sample Result	Sample Qualifier	DU Result	DU Qualifier	Unit	D	RPD	Limit
Lead	0.23		0.23		ug/L		0.9	20

QC Association Summary

Client: CHA Inc
 Project/Site: Bergen County School District - Special

Job ID: 460-256455-1

Metals

Analysis Batch: 840247

Lab Sample ID	Client Sample ID	Prep Type	Matrix	Method	Prep Batch
460-256455-1	P-296-DW-01A	Total/NA	Water	200.8	840300
460-256455-3	P-296-DW-02A	Total/NA	Water	200.8	840300
460-256455-5	P-296-TL-13A	Total/NA	Water	200.8	840300
460-256455-7	P-296-TL-15A	Total/NA	Water	200.8	840300
460-256455-9	P-296-TL-14A	Total/NA	Water	200.8	840300
460-256455-11	P-296-TL-16A	Total/NA	Water	200.8	840300
460-256455-13	P-296-TL-17A	Total/NA	Water	200.8	840300
460-256455-15	P-296-TL-06A	Total/NA	Water	200.8	840300
460-256455-17	P-296-TL-07A	Total/NA	Water	200.8	840300
460-256455-19	P-296-TL-05A	Total/NA	Water	200.8	840300
460-256455-21	P-296-DW-04A	Total/NA	Water	200.8	840300
460-256455-23	P-296-DW-03A	Total/NA	Water	200.8	840300
460-256455-25	P-296-TL-12A	Total/NA	Water	200.8	840300
MB 460-840300/1-A	Method Blank	Total/NA	Water	200.8	840300
LCS 460-840300/2-A	Lab Control Sample	Total/NA	Water	200.8	840300
460-256455-23 MS	P-296-DW-03A	Total/NA	Water	200.8	840300
460-256455-25 MS	P-296-TL-12A	Total/NA	Water	200.8	840300
460-256455-25 DU	P-296-TL-12A	Total/NA	Water	200.8	840300

Prep Batch: 840300

Lab Sample ID	Client Sample ID	Prep Type	Matrix	Method	Prep Batch
460-256455-1	P-296-DW-01A	Total/NA	Water	200	
460-256455-3	P-296-DW-02A	Total/NA	Water	200	
460-256455-5	P-296-TL-13A	Total/NA	Water	200	
460-256455-7	P-296-TL-15A	Total/NA	Water	200	
460-256455-9	P-296-TL-14A	Total/NA	Water	200	
460-256455-11	P-296-TL-16A	Total/NA	Water	200	
460-256455-13	P-296-TL-17A	Total/NA	Water	200	
460-256455-15	P-296-TL-06A	Total/NA	Water	200	
460-256455-17	P-296-TL-07A	Total/NA	Water	200	
460-256455-19	P-296-TL-05A	Total/NA	Water	200	
460-256455-21	P-296-DW-04A	Total/NA	Water	200	
460-256455-23	P-296-DW-03A	Total/NA	Water	200	
460-256455-25	P-296-TL-12A	Total/NA	Water	200	
MB 460-840300/1-A	Method Blank	Total/NA	Water	200	
LCS 460-840300/2-A	Lab Control Sample	Total/NA	Water	200	
460-256455-23 MS	P-296-DW-03A	Total/NA	Water	200	
460-256455-25 MS	P-296-TL-12A	Total/NA	Water	200	
460-256455-25 DU	P-296-TL-12A	Total/NA	Water	200	

Prep Batch: 840465

Lab Sample ID	Client Sample ID	Prep Type	Matrix	Method	Prep Batch
460-256455-27	P-296-TL-11A	Total/NA	Water	200	
460-256455-29	P-296-DW-08A	Total/NA	Water	200	
460-256455-31	P-296-DW-09A	Total/NA	Water	200	
460-256455-33	P-296-TL-10A	Total/NA	Water	200	
460-256455-35	P-296-EC-38A	Total/NA	Water	200	
460-256455-37	P-296-NS-39A	Total/NA	Water	200	
460-256455-39	P-296-DW-40A	Total/NA	Water	200	
460-256455-41	P-296-DW-41A	Total/NA	Water	200	
460-256455-43	P-296-TL-44A	Total/NA	Water	200	

Eurofins Edison

QC Association Summary

Client: CHA Inc
 Project/Site: Bergen County School District - Special

Job ID: 460-256455-1

Metals (Continued)

Prep Batch: 840465 (Continued)

Lab Sample ID	Client Sample ID	Prep Type	Matrix	Method	Prep Batch
460-256455-45	P-296-EC-42A	Total/NA	Water	200	
460-256455-47	P-296-EC-43A	Total/NA	Water	200	
460-256455-49	P-296-KS-48A	Total/NA	Water	200	
460-256455-51	P-296-KS-49A	Total/NA	Water	200	
460-256455-53	P-296-KS-50A	Total/NA	Water	200	
460-256455-54	P-296-KS-51A	Total/NA	Water	200	
460-256455-56	P-296-KS-52A	Total/NA	Water	200	
460-256455-58	P-296-IM-53A	Total/NA	Water	200	
460-256455-59	P-296-DW-45A	Total/NA	Water	200	
460-256455-61	P-296-DW-46A	Total/NA	Water	200	
460-256455-63	P-296-KS-47A	Total/NA	Water	200	
MB 460-840465/1-A	Method Blank	Total/NA	Water	200	
LCS 460-840465/2-A	Lab Control Sample	Total/NA	Water	200	
460-256455-61 MS	P-296-DW-46A	Total/NA	Water	200	
460-256455-63 MS	P-296-KS-47A	Total/NA	Water	200	
460-256455-63 DU	P-296-KS-47A	Total/NA	Water	200	

Prep Batch: 840498

Lab Sample ID	Client Sample ID	Prep Type	Matrix	Method	Prep Batch
460-256455-65	P-296-DW-54A	Total/NA	Water	200	
460-256455-67	P-296-DW-55A	Total/NA	Water	200	
460-256455-69	P-296-TL-21A	Total/NA	Water	200	
460-256455-71	P-296-DW-23A	Total/NA	Water	200	
460-256455-73	P-296-DW-24A	Total/NA	Water	200	
460-256455-75	P-296-DW-22A	Total/NA	Water	200	
460-256455-77	P-296-TL-20A	Total/NA	Water	200	
460-256455-79	P-296-TL-56A	Total/NA	Water	200	
460-256455-81	P-296-NS-26A	Total/NA	Water	200	
460-256455-83	P-296-NS-25A	Total/NA	Water	200	
460-256455-85	P-296-DW-27A	Total/NA	Water	200	
460-256455-87	P-296-DW-28A	Total/NA	Water	200	
460-256455-89	P-296-EC-29A	Total/NA	Water	200	
460-256455-91	P-296-EC-30A	Total/NA	Water	200	
460-256455-93	P-296-EC-31A	Total/NA	Water	200	
460-256455-95	P-296-EC-32A	Total/NA	Water	200	
460-256455-97	P-296-EC-33A	Total/NA	Water	200	
460-256455-99	P-296-EC-34A	Total/NA	Water	200	
460-256455-101	P-296-EC-35A	Total/NA	Water	200	
460-256455-103	P-296-EC-36A	Total/NA	Water	200	
MB 460-840498/1-A	Method Blank	Total/NA	Water	200	
LCS 460-840498/2-A	Lab Control Sample	Total/NA	Water	200	
460-256455-101 MS	P-296-EC-35A	Total/NA	Water	200	
460-256455-103 MS	P-296-EC-36A	Total/NA	Water	200	
460-256455-103 DU	P-296-EC-36A	Total/NA	Water	200	

Prep Batch: 840507

Lab Sample ID	Client Sample ID	Prep Type	Matrix	Method	Prep Batch
460-256455-105	P-296-TL-37A	Total/NA	Water	200	
460-256455-108	CHA 1-6	Total/NA	Water	200	
460-256455-109	CHA 1-7	Total/NA	Water	200	
460-256455-110	CHA 1-8	Total/NA	Water	200	

Eurofins Edison

QC Association Summary

Client: CHA Inc
 Project/Site: Bergen County School District - Special

Job ID: 460-256455-1

Metals (Continued)

Prep Batch: 840507 (Continued)

Lab Sample ID	Client Sample ID	Prep Type	Matrix	Method	Prep Batch
MB 460-840507/1-A	Method Blank	Total/NA	Water	200	
LCS 460-840507/2-A	Lab Control Sample	Total/NA	Water	200	
460-256455-105 MS	P-296-TL-37A	Total/NA	Water	200	
460-256455-105 DU	P-296-TL-37A	Total/NA	Water	200	

Analysis Batch: 840509

Lab Sample ID	Client Sample ID	Prep Type	Matrix	Method	Prep Batch
460-256455-27	P-296-TL-11A	Total/NA	Water	200.8	840465
460-256455-29	P-296-DW-08A	Total/NA	Water	200.8	840465
460-256455-31	P-296-DW-09A	Total/NA	Water	200.8	840465
460-256455-33	P-296-TL-10A	Total/NA	Water	200.8	840465
460-256455-35	P-296-EC-38A	Total/NA	Water	200.8	840465
460-256455-37	P-296-NS-39A	Total/NA	Water	200.8	840465
460-256455-39	P-296-DW-40A	Total/NA	Water	200.8	840465
460-256455-41	P-296-DW-41A	Total/NA	Water	200.8	840465
460-256455-43	P-296-TL-44A	Total/NA	Water	200.8	840465
460-256455-45	P-296-EC-42A	Total/NA	Water	200.8	840465
460-256455-47	P-296-EC-43A	Total/NA	Water	200.8	840465
460-256455-49	P-296-KS-48A	Total/NA	Water	200.8	840465
460-256455-51	P-296-KS-49A	Total/NA	Water	200.8	840465
460-256455-53	P-296-KS-50A	Total/NA	Water	200.8	840465
460-256455-54	P-296-KS-51A	Total/NA	Water	200.8	840465
460-256455-56	P-296-KS-52A	Total/NA	Water	200.8	840465
460-256455-58	P-296-IM-53A	Total/NA	Water	200.8	840465
460-256455-59	P-296-DW-45A	Total/NA	Water	200.8	840465
460-256455-61	P-296-DW-46A	Total/NA	Water	200.8	840465
460-256455-63	P-296-KS-47A	Total/NA	Water	200.8	840465
460-256455-65	P-296-DW-54A	Total/NA	Water	200.8	840498
460-256455-67	P-296-DW-55A	Total/NA	Water	200.8	840498
460-256455-69	P-296-TL-21A	Total/NA	Water	200.8	840498
460-256455-71	P-296-DW-23A	Total/NA	Water	200.8	840498
460-256455-73	P-296-DW-24A	Total/NA	Water	200.8	840498
460-256455-75	P-296-DW-22A	Total/NA	Water	200.8	840498
460-256455-77	P-296-TL-20A	Total/NA	Water	200.8	840498
460-256455-79	P-296-TL-56A	Total/NA	Water	200.8	840498
460-256455-81	P-296-NS-26A	Total/NA	Water	200.8	840498
460-256455-83	P-296-NS-25A	Total/NA	Water	200.8	840498
460-256455-85	P-296-DW-27A	Total/NA	Water	200.8	840498
460-256455-87	P-296-DW-28A	Total/NA	Water	200.8	840498
460-256455-89	P-296-EC-29A	Total/NA	Water	200.8	840498
460-256455-91	P-296-EC-30A	Total/NA	Water	200.8	840498
460-256455-93	P-296-EC-31A	Total/NA	Water	200.8	840498
460-256455-95	P-296-EC-32A	Total/NA	Water	200.8	840498
460-256455-97	P-296-EC-33A	Total/NA	Water	200.8	840498
460-256455-99	P-296-EC-34A	Total/NA	Water	200.8	840498
460-256455-101	P-296-EC-35A	Total/NA	Water	200.8	840498
460-256455-103	P-296-EC-36A	Total/NA	Water	200.8	840498
460-256455-105	P-296-TL-37A	Total/NA	Water	200.8	840507
460-256455-108	CHA 1-6	Total/NA	Water	200.8	840507
460-256455-109	CHA 1-7	Total/NA	Water	200.8	840507
460-256455-110	CHA 1-8	Total/NA	Water	200.8	840507

Eurofins Edison

QC Association Summary

Client: CHA Inc
Project/Site: Bergen County School District - Special

Job ID: 460-256455-1

Metals (Continued)

Analysis Batch: 840509 (Continued)

Lab Sample ID	Client Sample ID	Prep Type	Matrix	Method	Prep Batch
MB 460-840465/1-A	Method Blank	Total/NA	Water	200.8	840465
MB 460-840498/1-A	Method Blank	Total/NA	Water	200.8	840498
MB 460-840507/1-A	Method Blank	Total/NA	Water	200.8	840507
LCS 460-840465/2-A	Lab Control Sample	Total/NA	Water	200.8	840465
LCS 460-840498/2-A	Lab Control Sample	Total/NA	Water	200.8	840498
LCS 460-840507/2-A	Lab Control Sample	Total/NA	Water	200.8	840507
460-256455-61 MS	P-296-DW-46A	Total/NA	Water	200.8	840465
460-256455-63 MS	P-296-KS-47A	Total/NA	Water	200.8	840465
460-256455-101 MS	P-296-EC-35A	Total/NA	Water	200.8	840498
460-256455-103 MS	P-296-EC-36A	Total/NA	Water	200.8	840498
460-256455-105 MS	P-296-TL-37A	Total/NA	Water	200.8	840507
460-256455-63 DU	P-296-KS-47A	Total/NA	Water	200.8	840465
460-256455-103 DU	P-296-EC-36A	Total/NA	Water	200.8	840498
460-256455-105 DU	P-296-TL-37A	Total/NA	Water	200.8	840507

Lab Chronicle

Client: CHA Inc
Project/Site: Bergen County School District - Special

Job ID: 460-256455-1

Client Sample ID: P-296-DW-01A

Lab Sample ID: 460-256455-1

Date Collected: 04/15/22 07:34

Matrix: Water

Date Received: 04/16/22 09:15

Prep Type	Batch Type	Batch Method	Run	Dilution Factor	Batch Number	Prepared or Analyzed	Analyst	Lab
Total/NA	Prep	200			840300	04/20/22 18:08	YZH	TAL EDI
Total/NA	Analysis	200.8		1	840247	04/20/22 19:11	YZH	TAL EDI

Client Sample ID: P-296-DW-02A

Lab Sample ID: 460-256455-3

Date Collected: 04/15/22 07:38

Matrix: Water

Date Received: 04/16/22 09:15

Prep Type	Batch Type	Batch Method	Run	Dilution Factor	Batch Number	Prepared or Analyzed	Analyst	Lab
Total/NA	Prep	200			840300	04/20/22 18:08	YZH	TAL EDI
Total/NA	Analysis	200.8		1	840247	04/20/22 19:13	YZH	TAL EDI

Client Sample ID: P-296-TL-13A

Lab Sample ID: 460-256455-5

Date Collected: 04/15/22 07:43

Matrix: Water

Date Received: 04/16/22 09:15

Prep Type	Batch Type	Batch Method	Run	Dilution Factor	Batch Number	Prepared or Analyzed	Analyst	Lab
Total/NA	Prep	200			840300	04/20/22 18:08	YZH	TAL EDI
Total/NA	Analysis	200.8		1	840247	04/20/22 19:16	YZH	TAL EDI

Client Sample ID: P-296-TL-15A

Lab Sample ID: 460-256455-7

Date Collected: 04/15/22 07:48

Matrix: Water

Date Received: 04/16/22 09:15

Prep Type	Batch Type	Batch Method	Run	Dilution Factor	Batch Number	Prepared or Analyzed	Analyst	Lab
Total/NA	Prep	200			840300	04/20/22 18:08	YZH	TAL EDI
Total/NA	Analysis	200.8		1	840247	04/20/22 19:18	YZH	TAL EDI

Client Sample ID: P-296-TL-14A

Lab Sample ID: 460-256455-9

Date Collected: 04/15/22 07:53

Matrix: Water

Date Received: 04/16/22 09:15

Prep Type	Batch Type	Batch Method	Run	Dilution Factor	Batch Number	Prepared or Analyzed	Analyst	Lab
Total/NA	Prep	200			840300	04/20/22 18:08	YZH	TAL EDI
Total/NA	Analysis	200.8		1	840247	04/20/22 19:20	YZH	TAL EDI

Client Sample ID: P-296-TL-16A

Lab Sample ID: 460-256455-11

Date Collected: 04/15/22 07:59

Matrix: Water

Date Received: 04/16/22 09:15

Prep Type	Batch Type	Batch Method	Run	Dilution Factor	Batch Number	Prepared or Analyzed	Analyst	Lab
Total/NA	Prep	200			840300	04/20/22 18:08	YZH	TAL EDI
Total/NA	Analysis	200.8		1	840247	04/20/22 19:27	YZH	TAL EDI

Lab Chronicle

Client: CHA Inc
Project/Site: Bergen County School District - Special

Job ID: 460-256455-1

Client Sample ID: P-296-TL-17A

Lab Sample ID: 460-256455-13

Date Collected: 04/15/22 08:04

Matrix: Water

Date Received: 04/16/22 09:15

Prep Type	Batch Type	Batch Method	Run	Dilution Factor	Batch Number	Prepared or Analyzed	Analyst	Lab
Total/NA	Prep	200			840300	04/20/22 18:08	YZH	TAL EDI
Total/NA	Analysis	200.8		1	840247	04/20/22 19:29	YZH	TAL EDI

Client Sample ID: P-296-TL-06A

Lab Sample ID: 460-256455-15

Date Collected: 04/15/22 08:13

Matrix: Water

Date Received: 04/16/22 09:15

Prep Type	Batch Type	Batch Method	Run	Dilution Factor	Batch Number	Prepared or Analyzed	Analyst	Lab
Total/NA	Prep	200			840300	04/20/22 18:08	YZH	TAL EDI
Total/NA	Analysis	200.8		1	840247	04/20/22 19:32	YZH	TAL EDI

Client Sample ID: P-296-TL-07A

Lab Sample ID: 460-256455-17

Date Collected: 04/15/22 08:18

Matrix: Water

Date Received: 04/16/22 09:15

Prep Type	Batch Type	Batch Method	Run	Dilution Factor	Batch Number	Prepared or Analyzed	Analyst	Lab
Total/NA	Prep	200			840300	04/20/22 18:08	YZH	TAL EDI
Total/NA	Analysis	200.8		1	840247	04/20/22 19:34	YZH	TAL EDI

Client Sample ID: P-296-TL-05A

Lab Sample ID: 460-256455-19

Date Collected: 04/15/22 08:23

Matrix: Water

Date Received: 04/16/22 09:15

Prep Type	Batch Type	Batch Method	Run	Dilution Factor	Batch Number	Prepared or Analyzed	Analyst	Lab
Total/NA	Prep	200			840300	04/20/22 18:08	YZH	TAL EDI
Total/NA	Analysis	200.8		1	840247	04/20/22 19:37	YZH	TAL EDI

Client Sample ID: P-296-DW-04A

Lab Sample ID: 460-256455-21

Date Collected: 04/15/22 08:28

Matrix: Water

Date Received: 04/16/22 09:15

Prep Type	Batch Type	Batch Method	Run	Dilution Factor	Batch Number	Prepared or Analyzed	Analyst	Lab
Total/NA	Prep	200			840300	04/20/22 18:08	YZH	TAL EDI
Total/NA	Analysis	200.8		1	840247	04/20/22 19:39	YZH	TAL EDI

Client Sample ID: P-296-DW-03A

Lab Sample ID: 460-256455-23

Date Collected: 04/15/22 08:32

Matrix: Water

Date Received: 04/16/22 09:15

Prep Type	Batch Type	Batch Method	Run	Dilution Factor	Batch Number	Prepared or Analyzed	Analyst	Lab
Total/NA	Prep	200			840300	04/20/22 18:08	YZH	TAL EDI
Total/NA	Analysis	200.8		1	840247	04/20/22 19:41	YZH	TAL EDI

Lab Chronicle

Client: CHA Inc
Project/Site: Bergen County School District - Special

Job ID: 460-256455-1

Client Sample ID: P-296-TL-12A

Lab Sample ID: 460-256455-25

Date Collected: 04/15/22 08:40

Matrix: Water

Date Received: 04/16/22 09:15

Prep Type	Batch Type	Batch Method	Run	Dilution Factor	Batch Number	Prepared or Analyzed	Analyst	Lab
Total/NA	Prep	200			840300	04/20/22 18:08	YZH	TAL EDI
Total/NA	Analysis	200.8		1	840247	04/20/22 18:43	YZH	TAL EDI

Client Sample ID: P-296-TL-11A

Lab Sample ID: 460-256455-27

Date Collected: 04/15/22 08:46

Matrix: Water

Date Received: 04/16/22 09:15

Prep Type	Batch Type	Batch Method	Run	Dilution Factor	Batch Number	Prepared or Analyzed	Analyst	Lab
Total/NA	Prep	200			840465	04/21/22 13:47	YZH	TAL EDI
Total/NA	Analysis	200.8		1	840509	04/21/22 15:41	YZH	TAL EDI

Client Sample ID: P-296-DW-08A

Lab Sample ID: 460-256455-29

Date Collected: 04/15/22 08:54

Matrix: Water

Date Received: 04/16/22 09:15

Prep Type	Batch Type	Batch Method	Run	Dilution Factor	Batch Number	Prepared or Analyzed	Analyst	Lab
Total/NA	Prep	200			840465	04/21/22 13:47	YZH	TAL EDI
Total/NA	Analysis	200.8		1	840509	04/21/22 15:43	YZH	TAL EDI

Client Sample ID: P-296-DW-09A

Lab Sample ID: 460-256455-31

Date Collected: 04/15/22 08:58

Matrix: Water

Date Received: 04/16/22 09:15

Prep Type	Batch Type	Batch Method	Run	Dilution Factor	Batch Number	Prepared or Analyzed	Analyst	Lab
Total/NA	Prep	200			840465	04/21/22 13:47	YZH	TAL EDI
Total/NA	Analysis	200.8		1	840509	04/21/22 15:46	YZH	TAL EDI

Client Sample ID: P-296-TL-10A

Lab Sample ID: 460-256455-33

Date Collected: 04/15/22 09:03

Matrix: Water

Date Received: 04/16/22 09:15

Prep Type	Batch Type	Batch Method	Run	Dilution Factor	Batch Number	Prepared or Analyzed	Analyst	Lab
Total/NA	Prep	200			840465	04/21/22 13:47	YZH	TAL EDI
Total/NA	Analysis	200.8		1	840509	04/21/22 15:52	YZH	TAL EDI

Client Sample ID: P-296-EC-38A

Lab Sample ID: 460-256455-35

Date Collected: 04/15/22 09:13

Matrix: Water

Date Received: 04/16/22 09:15

Prep Type	Batch Type	Batch Method	Run	Dilution Factor	Batch Number	Prepared or Analyzed	Analyst	Lab
Total/NA	Prep	200			840465	04/21/22 13:47	YZH	TAL EDI
Total/NA	Analysis	200.8		1	840509	04/21/22 15:55	YZH	TAL EDI

Lab Chronicle

Client: CHA Inc
Project/Site: Bergen County School District - Special

Job ID: 460-256455-1

Client Sample ID: P-296-NS-39A

Lab Sample ID: 460-256455-37

Date Collected: 04/15/22 09:37

Matrix: Water

Date Received: 04/16/22 09:15

Prep Type	Batch Type	Batch Method	Run	Dilution Factor	Batch Number	Prepared or Analyzed	Analyst	Lab
Total/NA	Prep	200			840465	04/21/22 13:47	YZH	TAL EDI
Total/NA	Analysis	200.8		1	840509	04/21/22 15:57	YZH	TAL EDI

Client Sample ID: P-296-DW-40A

Lab Sample ID: 460-256455-39

Date Collected: 04/15/22 09:42

Matrix: Water

Date Received: 04/16/22 09:15

Prep Type	Batch Type	Batch Method	Run	Dilution Factor	Batch Number	Prepared or Analyzed	Analyst	Lab
Total/NA	Prep	200			840465	04/21/22 13:47	YZH	TAL EDI
Total/NA	Analysis	200.8		1	840509	04/21/22 15:59	YZH	TAL EDI

Client Sample ID: P-296-DW-41A

Lab Sample ID: 460-256455-41

Date Collected: 04/15/22 09:46

Matrix: Water

Date Received: 04/16/22 09:15

Prep Type	Batch Type	Batch Method	Run	Dilution Factor	Batch Number	Prepared or Analyzed	Analyst	Lab
Total/NA	Prep	200			840465	04/21/22 13:47	YZH	TAL EDI
Total/NA	Analysis	200.8		1	840509	04/21/22 16:02	YZH	TAL EDI

Client Sample ID: P-296-TL-44A

Lab Sample ID: 460-256455-43

Date Collected: 04/15/22 09:50

Matrix: Water

Date Received: 04/16/22 09:15

Prep Type	Batch Type	Batch Method	Run	Dilution Factor	Batch Number	Prepared or Analyzed	Analyst	Lab
Total/NA	Prep	200			840465	04/21/22 13:47	YZH	TAL EDI
Total/NA	Analysis	200.8		1	840509	04/21/22 16:04	YZH	TAL EDI

Client Sample ID: P-296-EC-42A

Lab Sample ID: 460-256455-45

Date Collected: 04/15/22 09:54

Matrix: Water

Date Received: 04/16/22 09:15

Prep Type	Batch Type	Batch Method	Run	Dilution Factor	Batch Number	Prepared or Analyzed	Analyst	Lab
Total/NA	Prep	200			840465	04/21/22 13:47	YZH	TAL EDI
Total/NA	Analysis	200.8		1	840509	04/21/22 16:06	YZH	TAL EDI

Client Sample ID: P-296-EC-43A

Lab Sample ID: 460-256455-47

Date Collected: 04/15/22 09:56

Matrix: Water

Date Received: 04/16/22 09:15

Prep Type	Batch Type	Batch Method	Run	Dilution Factor	Batch Number	Prepared or Analyzed	Analyst	Lab
Total/NA	Prep	200			840465	04/21/22 13:47	YZH	TAL EDI
Total/NA	Analysis	200.8		1	840509	04/21/22 16:09	YZH	TAL EDI

Lab Chronicle

Client: CHA Inc
Project/Site: Bergen County School District - Special

Job ID: 460-256455-1

Client Sample ID: P-296-KS-48A

Lab Sample ID: 460-256455-49

Date Collected: 04/15/22 10:02

Matrix: Water

Date Received: 04/16/22 09:15

Prep Type	Batch Type	Batch Method	Run	Dilution Factor	Batch Number	Prepared or Analyzed	Analyst	Lab
Total/NA	Prep	200			840465	04/21/22 13:47	YZH	TAL EDI
Total/NA	Analysis	200.8		1	840509	04/21/22 16:11	YZH	TAL EDI

Client Sample ID: P-296-KS-49A

Lab Sample ID: 460-256455-51

Date Collected: 04/15/22 10:04

Matrix: Water

Date Received: 04/16/22 09:15

Prep Type	Batch Type	Batch Method	Run	Dilution Factor	Batch Number	Prepared or Analyzed	Analyst	Lab
Total/NA	Prep	200			840465	04/21/22 13:47	YZH	TAL EDI
Total/NA	Analysis	200.8		1	840509	04/21/22 16:18	YZH	TAL EDI

Client Sample ID: P-296-KS-50A

Lab Sample ID: 460-256455-53

Date Collected: 04/15/22 10:08

Matrix: Water

Date Received: 04/16/22 09:15

Prep Type	Batch Type	Batch Method	Run	Dilution Factor	Batch Number	Prepared or Analyzed	Analyst	Lab
Total/NA	Prep	200			840465	04/21/22 13:47	YZH	TAL EDI
Total/NA	Analysis	200.8		1	840509	04/21/22 16:20	YZH	TAL EDI

Client Sample ID: P-296-KS-51A

Lab Sample ID: 460-256455-54

Date Collected: 04/15/22 10:14

Matrix: Water

Date Received: 04/16/22 09:15

Prep Type	Batch Type	Batch Method	Run	Dilution Factor	Batch Number	Prepared or Analyzed	Analyst	Lab
Total/NA	Prep	200			840465	04/21/22 13:47	YZH	TAL EDI
Total/NA	Analysis	200.8		1	840509	04/21/22 16:23	YZH	TAL EDI

Client Sample ID: P-296-KS-52A

Lab Sample ID: 460-256455-56

Date Collected: 04/15/22 10:17

Matrix: Water

Date Received: 04/16/22 09:15

Prep Type	Batch Type	Batch Method	Run	Dilution Factor	Batch Number	Prepared or Analyzed	Analyst	Lab
Total/NA	Prep	200			840465	04/21/22 13:47	YZH	TAL EDI
Total/NA	Analysis	200.8		1	840509	04/21/22 16:25	YZH	TAL EDI

Client Sample ID: P-296-IM-53A

Lab Sample ID: 460-256455-58

Date Collected: 04/15/22 10:20

Matrix: Water

Date Received: 04/16/22 09:15

Prep Type	Batch Type	Batch Method	Run	Dilution Factor	Batch Number	Prepared or Analyzed	Analyst	Lab
Total/NA	Prep	200			840465	04/21/22 13:47	YZH	TAL EDI
Total/NA	Analysis	200.8		1	840509	04/21/22 16:27	YZH	TAL EDI

Lab Chronicle

Client: CHA Inc
Project/Site: Bergen County School District - Special

Job ID: 460-256455-1

Client Sample ID: P-296-DW-45A

Lab Sample ID: 460-256455-59

Date Collected: 04/15/22 10:24

Matrix: Water

Date Received: 04/16/22 09:15

Prep Type	Batch Type	Batch Method	Run	Dilution Factor	Batch Number	Prepared or Analyzed	Analyst	Lab
Total/NA	Prep	200			840465	04/21/22 13:47	YZH	TAL EDI
Total/NA	Analysis	200.8		1	840509	04/21/22 16:29	YZH	TAL EDI

Client Sample ID: P-296-DW-46A

Lab Sample ID: 460-256455-61

Date Collected: 04/15/22 10:28

Matrix: Water

Date Received: 04/16/22 09:15

Prep Type	Batch Type	Batch Method	Run	Dilution Factor	Batch Number	Prepared or Analyzed	Analyst	Lab
Total/NA	Prep	200			840465	04/21/22 13:47	YZH	TAL EDI
Total/NA	Analysis	200.8		1	840509	04/21/22 16:32	YZH	TAL EDI

Client Sample ID: P-296-KS-47A

Lab Sample ID: 460-256455-63

Date Collected: 04/15/22 10:33

Matrix: Water

Date Received: 04/16/22 09:15

Prep Type	Batch Type	Batch Method	Run	Dilution Factor	Batch Number	Prepared or Analyzed	Analyst	Lab
Total/NA	Prep	200			840465	04/21/22 13:47	YZH	TAL EDI
Total/NA	Analysis	200.8		1	840509	04/21/22 15:34	YZH	TAL EDI

Client Sample ID: P-296-DW-54A

Lab Sample ID: 460-256455-65

Date Collected: 04/15/22 10:38

Matrix: Water

Date Received: 04/16/22 09:15

Prep Type	Batch Type	Batch Method	Run	Dilution Factor	Batch Number	Prepared or Analyzed	Analyst	Lab
Total/NA	Prep	200			840498	04/21/22 16:18	YZH	TAL EDI
Total/NA	Analysis	200.8		1	840509	04/21/22 17:07	YZH	TAL EDI

Client Sample ID: P-296-DW-55A

Lab Sample ID: 460-256455-67

Date Collected: 04/15/22 10:42

Matrix: Water

Date Received: 04/16/22 09:15

Prep Type	Batch Type	Batch Method	Run	Dilution Factor	Batch Number	Prepared or Analyzed	Analyst	Lab
Total/NA	Prep	200			840498	04/21/22 16:18	YZH	TAL EDI
Total/NA	Analysis	200.8		1	840509	04/21/22 17:09	YZH	TAL EDI

Client Sample ID: P-296-TL-21A

Lab Sample ID: 460-256455-69

Date Collected: 04/15/22 10:46

Matrix: Water

Date Received: 04/16/22 09:15

Prep Type	Batch Type	Batch Method	Run	Dilution Factor	Batch Number	Prepared or Analyzed	Analyst	Lab
Total/NA	Prep	200			840498	04/21/22 16:18	YZH	TAL EDI
Total/NA	Analysis	200.8		1	840509	04/21/22 17:12	YZH	TAL EDI

Lab Chronicle

Client: CHA Inc
Project/Site: Bergen County School District - Special

Job ID: 460-256455-1

Client Sample ID: P-296-DW-23A

Lab Sample ID: 460-256455-71

Date Collected: 04/15/22 10:51

Matrix: Water

Date Received: 04/16/22 09:15

Prep Type	Batch Type	Batch Method	Run	Dilution Factor	Batch Number	Prepared or Analyzed	Analyst	Lab
Total/NA	Prep	200			840498	04/21/22 16:18	YZH	TAL EDI
Total/NA	Analysis	200.8		1	840509	04/21/22 17:18	YZH	TAL EDI

Client Sample ID: P-296-DW-24A

Lab Sample ID: 460-256455-73

Date Collected: 04/15/22 10:53

Matrix: Water

Date Received: 04/16/22 09:15

Prep Type	Batch Type	Batch Method	Run	Dilution Factor	Batch Number	Prepared or Analyzed	Analyst	Lab
Total/NA	Prep	200			840498	04/21/22 16:18	YZH	TAL EDI
Total/NA	Analysis	200.8		1	840509	04/21/22 17:21	YZH	TAL EDI

Client Sample ID: P-296-DW-22A

Lab Sample ID: 460-256455-75

Date Collected: 04/15/22 11:00

Matrix: Water

Date Received: 04/16/22 09:15

Prep Type	Batch Type	Batch Method	Run	Dilution Factor	Batch Number	Prepared or Analyzed	Analyst	Lab
Total/NA	Prep	200			840498	04/21/22 16:18	YZH	TAL EDI
Total/NA	Analysis	200.8		1	840509	04/21/22 17:23	YZH	TAL EDI

Client Sample ID: P-296-TL-20A

Lab Sample ID: 460-256455-77

Date Collected: 04/15/22 11:06

Matrix: Water

Date Received: 04/16/22 09:15

Prep Type	Batch Type	Batch Method	Run	Dilution Factor	Batch Number	Prepared or Analyzed	Analyst	Lab
Total/NA	Prep	200			840498	04/21/22 16:18	YZH	TAL EDI
Total/NA	Analysis	200.8		1	840509	04/21/22 17:25	YZH	TAL EDI

Client Sample ID: P-296-TL-56A

Lab Sample ID: 460-256455-79

Date Collected: 04/15/22 11:09

Matrix: Water

Date Received: 04/16/22 09:15

Prep Type	Batch Type	Batch Method	Run	Dilution Factor	Batch Number	Prepared or Analyzed	Analyst	Lab
Total/NA	Prep	200			840498	04/21/22 16:18	YZH	TAL EDI
Total/NA	Analysis	200.8		1	840509	04/21/22 17:28	YZH	TAL EDI

Client Sample ID: P-296-NS-26A

Lab Sample ID: 460-256455-81

Date Collected: 04/15/22 11:18

Matrix: Water

Date Received: 04/16/22 09:15

Prep Type	Batch Type	Batch Method	Run	Dilution Factor	Batch Number	Prepared or Analyzed	Analyst	Lab
Total/NA	Prep	200			840498	04/21/22 16:18	YZH	TAL EDI
Total/NA	Analysis	200.8		1	840509	04/21/22 17:30	YZH	TAL EDI

Lab Chronicle

Client: CHA Inc
Project/Site: Bergen County School District - Special

Job ID: 460-256455-1

Client Sample ID: P-296-NS-25A

Lab Sample ID: 460-256455-83

Date Collected: 04/15/22 11:21

Matrix: Water

Date Received: 04/16/22 09:15

Prep Type	Batch Type	Batch Method	Run	Dilution Factor	Batch Number	Prepared or Analyzed	Analyst	Lab
Total/NA	Prep	200			840498	04/21/22 16:18	YZH	TAL EDI
Total/NA	Analysis	200.8		1	840509	04/21/22 17:32	YZH	TAL EDI

Client Sample ID: P-296-DW-27A

Lab Sample ID: 460-256455-85

Date Collected: 04/15/22 11:27

Matrix: Water

Date Received: 04/16/22 09:15

Prep Type	Batch Type	Batch Method	Run	Dilution Factor	Batch Number	Prepared or Analyzed	Analyst	Lab
Total/NA	Prep	200			840498	04/21/22 16:18	YZH	TAL EDI
Total/NA	Analysis	200.8		1	840509	04/21/22 17:35	YZH	TAL EDI

Client Sample ID: P-296-DW-28A

Lab Sample ID: 460-256455-87

Date Collected: 04/15/22 11:30

Matrix: Water

Date Received: 04/16/22 09:15

Prep Type	Batch Type	Batch Method	Run	Dilution Factor	Batch Number	Prepared or Analyzed	Analyst	Lab
Total/NA	Prep	200			840498	04/21/22 16:18	YZH	TAL EDI
Total/NA	Analysis	200.8		1	840509	04/21/22 17:37	YZH	TAL EDI

Client Sample ID: P-296-EC-29A

Lab Sample ID: 460-256455-89

Date Collected: 04/15/22 11:36

Matrix: Water

Date Received: 04/16/22 09:15

Prep Type	Batch Type	Batch Method	Run	Dilution Factor	Batch Number	Prepared or Analyzed	Analyst	Lab
Total/NA	Prep	200			840498	04/21/22 16:18	YZH	TAL EDI
Total/NA	Analysis	200.8		1	840509	04/21/22 17:44	YZH	TAL EDI

Client Sample ID: P-296-EC-30A

Lab Sample ID: 460-256455-91

Date Collected: 04/15/22 11:39

Matrix: Water

Date Received: 04/16/22 09:15

Prep Type	Batch Type	Batch Method	Run	Dilution Factor	Batch Number	Prepared or Analyzed	Analyst	Lab
Total/NA	Prep	200			840498	04/21/22 16:18	YZH	TAL EDI
Total/NA	Analysis	200.8		1	840509	04/21/22 17:46	YZH	TAL EDI

Client Sample ID: P-296-EC-31A

Lab Sample ID: 460-256455-93

Date Collected: 04/15/22 11:47

Matrix: Water

Date Received: 04/16/22 09:15

Prep Type	Batch Type	Batch Method	Run	Dilution Factor	Batch Number	Prepared or Analyzed	Analyst	Lab
Total/NA	Prep	200			840498	04/21/22 16:18	YZH	TAL EDI
Total/NA	Analysis	200.8		1	840509	04/21/22 17:49	YZH	TAL EDI

Lab Chronicle

Client: CHA Inc
Project/Site: Bergen County School District - Special

Job ID: 460-256455-1

Client Sample ID: P-296-EC-32A

Lab Sample ID: 460-256455-95

Date Collected: 04/15/22 11:50

Matrix: Water

Date Received: 04/16/22 09:15

Prep Type	Batch Type	Batch Method	Run	Dilution Factor	Batch Number	Prepared or Analyzed	Analyst	Lab
Total/NA	Prep	200			840498	04/21/22 16:18	YZH	TAL EDI
Total/NA	Analysis	200.8		1	840509	04/21/22 17:51	YZH	TAL EDI

Client Sample ID: P-296-EC-33A

Lab Sample ID: 460-256455-97

Date Collected: 04/15/22 11:55

Matrix: Water

Date Received: 04/16/22 09:15

Prep Type	Batch Type	Batch Method	Run	Dilution Factor	Batch Number	Prepared or Analyzed	Analyst	Lab
Total/NA	Prep	200			840498	04/21/22 16:18	YZH	TAL EDI
Total/NA	Analysis	200.8		1	840509	04/21/22 17:53	YZH	TAL EDI

Client Sample ID: P-296-EC-34A

Lab Sample ID: 460-256455-99

Date Collected: 04/15/22 11:58

Matrix: Water

Date Received: 04/16/22 09:15

Prep Type	Batch Type	Batch Method	Run	Dilution Factor	Batch Number	Prepared or Analyzed	Analyst	Lab
Total/NA	Prep	200			840498	04/21/22 16:18	YZH	TAL EDI
Total/NA	Analysis	200.8		1	840509	04/21/22 17:56	YZH	TAL EDI

Client Sample ID: P-296-EC-35A

Lab Sample ID: 460-256455-101

Date Collected: 04/15/22 12:02

Matrix: Water

Date Received: 04/16/22 09:15

Prep Type	Batch Type	Batch Method	Run	Dilution Factor	Batch Number	Prepared or Analyzed	Analyst	Lab
Total/NA	Prep	200			840498	04/21/22 16:18	YZH	TAL EDI
Total/NA	Analysis	200.8		1	840509	04/21/22 17:58	YZH	TAL EDI

Client Sample ID: P-296-EC-36A

Lab Sample ID: 460-256455-103

Date Collected: 04/15/22 12:05

Matrix: Water

Date Received: 04/16/22 09:15

Prep Type	Batch Type	Batch Method	Run	Dilution Factor	Batch Number	Prepared or Analyzed	Analyst	Lab
Total/NA	Prep	200			840498	04/21/22 16:18	YZH	TAL EDI
Total/NA	Analysis	200.8		1	840509	04/21/22 17:00	YZH	TAL EDI

Client Sample ID: P-296-TL-37A

Lab Sample ID: 460-256455-105

Date Collected: 04/15/22 12:12

Matrix: Water

Date Received: 04/16/22 09:15

Prep Type	Batch Type	Batch Method	Run	Dilution Factor	Batch Number	Prepared or Analyzed	Analyst	Lab
Total/NA	Prep	200			840507	04/21/22 16:42	YZH	TAL EDI
Total/NA	Analysis	200.8		1	840509	04/21/22 18:18	YZH	TAL EDI

Lab Chronicle

Client: CHA Inc
Project/Site: Bergen County School District - Special

Job ID: 460-256455-1

Client Sample ID: CHA 1-6

Lab Sample ID: 460-256455-108

Date Collected: 04/15/22 08:30

Matrix: Water

Date Received: 04/16/22 09:15

Prep Type	Batch Type	Batch Method	Run	Dilution Factor	Batch Number	Prepared or Analyzed	Analyst	Lab
Total/NA	Prep	200			840507	04/21/22 16:42	YZH	TAL EDI
Total/NA	Analysis	200.8		1	840509	04/21/22 18:25	YZH	TAL EDI

Client Sample ID: CHA 1-7

Lab Sample ID: 460-256455-109

Date Collected: 04/15/22 10:30

Matrix: Water

Date Received: 04/16/22 09:15

Prep Type	Batch Type	Batch Method	Run	Dilution Factor	Batch Number	Prepared or Analyzed	Analyst	Lab
Total/NA	Prep	200			840507	04/21/22 16:42	YZH	TAL EDI
Total/NA	Analysis	200.8		1	840509	04/21/22 18:27	YZH	TAL EDI

Client Sample ID: CHA 1-8

Lab Sample ID: 460-256455-110

Date Collected: 04/15/22 11:41

Matrix: Water

Date Received: 04/16/22 09:15

Prep Type	Batch Type	Batch Method	Run	Dilution Factor	Batch Number	Prepared or Analyzed	Analyst	Lab
Total/NA	Prep	200			840507	04/21/22 16:42	YZH	TAL EDI
Total/NA	Analysis	200.8		1	840509	04/21/22 18:30	YZH	TAL EDI

Laboratory References:

TAL EDI = Eurofins Edison, 777 New Durham Road, Edison, NJ 08817, TEL (732)549-3900

Accreditation/Certification Summary

Client: CHA Inc
Project/Site: Bergen County School District - Special

Job ID: 460-256455-1

Laboratory: Eurofins Edison

The accreditations/certifications listed below are applicable to this report.

Authority	Program	Identification Number	Expiration Date
New York	NELAP	11452	04-01-23

- 1
- 2
- 3
- 4
- 5
- 6
- 7
- 8
- 9
- 10
- 11
- 12
- 13
- 14

Method Summary

Client: CHA Inc
Project/Site: Bergen County School District - Special

Job ID: 460-256455-1

Method	Method Description	Protocol	Laboratory
200.8	Metals (ICP/MS)	EPA	TAL EDI
200	Preparation, Metals	EPA	TAL EDI

Protocol References:

EPA = US Environmental Protection Agency

Laboratory References:

TAL EDI = Eurofins Edison, 777 New Durham Road, Edison, NJ 08817, TEL (732)549-3900

- 1
- 2
- 3
- 4
- 5
- 6
- 7
- 8
- 9
- 10
- 11
- 12
- 13
- 14

Sample Summary

Client: CHA Inc
 Project/Site: Bergen County School District - Special

Job ID: 460-256455-1

Lab Sample ID	Client Sample ID	Matrix	Collected	Received
460-256455-1	P-296-DW-01A	Water	04/15/22 07:34	04/16/22 09:15
460-256455-3	P-296-DW-02A	Water	04/15/22 07:38	04/16/22 09:15
460-256455-5	P-296-TL-13A	Water	04/15/22 07:43	04/16/22 09:15
460-256455-7	P-296-TL-15A	Water	04/15/22 07:48	04/16/22 09:15
460-256455-9	P-296-TL-14A	Water	04/15/22 07:53	04/16/22 09:15
460-256455-11	P-296-TL-16A	Water	04/15/22 07:59	04/16/22 09:15
460-256455-13	P-296-TL-17A	Water	04/15/22 08:04	04/16/22 09:15
460-256455-15	P-296-TL-06A	Water	04/15/22 08:13	04/16/22 09:15
460-256455-17	P-296-TL-07A	Water	04/15/22 08:18	04/16/22 09:15
460-256455-19	P-296-TL-05A	Water	04/15/22 08:23	04/16/22 09:15
460-256455-21	P-296-DW-04A	Water	04/15/22 08:28	04/16/22 09:15
460-256455-23	P-296-DW-03A	Water	04/15/22 08:32	04/16/22 09:15
460-256455-25	P-296-TL-12A	Water	04/15/22 08:40	04/16/22 09:15
460-256455-27	P-296-TL-11A	Water	04/15/22 08:46	04/16/22 09:15
460-256455-29	P-296-DW-08A	Water	04/15/22 08:54	04/16/22 09:15
460-256455-31	P-296-DW-09A	Water	04/15/22 08:58	04/16/22 09:15
460-256455-33	P-296-TL-10A	Water	04/15/22 09:03	04/16/22 09:15
460-256455-35	P-296-EC-38A	Water	04/15/22 09:13	04/16/22 09:15
460-256455-37	P-296-NS-39A	Water	04/15/22 09:37	04/16/22 09:15
460-256455-39	P-296-DW-40A	Water	04/15/22 09:42	04/16/22 09:15
460-256455-41	P-296-DW-41A	Water	04/15/22 09:46	04/16/22 09:15
460-256455-43	P-296-TL-44A	Water	04/15/22 09:50	04/16/22 09:15
460-256455-45	P-296-EC-42A	Water	04/15/22 09:54	04/16/22 09:15
460-256455-47	P-296-EC-43A	Water	04/15/22 09:56	04/16/22 09:15
460-256455-49	P-296-KS-48A	Water	04/15/22 10:02	04/16/22 09:15
460-256455-51	P-296-KS-49A	Water	04/15/22 10:04	04/16/22 09:15
460-256455-53	P-296-KS-50A	Water	04/15/22 10:08	04/16/22 09:15
460-256455-54	P-296-KS-51A	Water	04/15/22 10:14	04/16/22 09:15
460-256455-56	P-296-KS-52A	Water	04/15/22 10:17	04/16/22 09:15
460-256455-58	P-296-IM-53A	Water	04/15/22 10:20	04/16/22 09:15
460-256455-59	P-296-DW-45A	Water	04/15/22 10:24	04/16/22 09:15
460-256455-61	P-296-DW-46A	Water	04/15/22 10:28	04/16/22 09:15
460-256455-63	P-296-KS-47A	Water	04/15/22 10:33	04/16/22 09:15
460-256455-65	P-296-DW-54A	Water	04/15/22 10:38	04/16/22 09:15
460-256455-67	P-296-DW-55A	Water	04/15/22 10:42	04/16/22 09:15
460-256455-69	P-296-TL-21A	Water	04/15/22 10:46	04/16/22 09:15
460-256455-71	P-296-DW-23A	Water	04/15/22 10:51	04/16/22 09:15
460-256455-73	P-296-DW-24A	Water	04/15/22 10:53	04/16/22 09:15
460-256455-75	P-296-DW-22A	Water	04/15/22 11:00	04/16/22 09:15
460-256455-77	P-296-TL-20A	Water	04/15/22 11:06	04/16/22 09:15
460-256455-79	P-296-TL-56A	Water	04/15/22 11:09	04/16/22 09:15
460-256455-81	P-296-NS-26A	Water	04/15/22 11:18	04/16/22 09:15
460-256455-83	P-296-NS-25A	Water	04/15/22 11:21	04/16/22 09:15
460-256455-85	P-296-DW-27A	Water	04/15/22 11:27	04/16/22 09:15
460-256455-87	P-296-DW-28A	Water	04/15/22 11:30	04/16/22 09:15
460-256455-89	P-296-EC-29A	Water	04/15/22 11:36	04/16/22 09:15
460-256455-91	P-296-EC-30A	Water	04/15/22 11:39	04/16/22 09:15
460-256455-93	P-296-EC-31A	Water	04/15/22 11:47	04/16/22 09:15
460-256455-95	P-296-EC-32A	Water	04/15/22 11:50	04/16/22 09:15
460-256455-97	P-296-EC-33A	Water	04/15/22 11:55	04/16/22 09:15
460-256455-99	P-296-EC-34A	Water	04/15/22 11:58	04/16/22 09:15
460-256455-101	P-296-EC-35A	Water	04/15/22 12:02	04/16/22 09:15
460-256455-103	P-296-EC-36A	Water	04/15/22 12:05	04/16/22 09:15
460-256455-105	P-296-TL-37A	Water	04/15/22 12:12	04/16/22 09:15
460-256455-108	CHA 1-6	Water	04/15/22 08:30	04/16/22 09:15
460-256455-109	CHA 1-7	Water	04/15/22 10:30	04/16/22 09:15



Sample Summary

Client: CHA Inc
Project/Site: Bergen County School District - Special

Job ID: 460-256455-1

<u>Lab Sample ID</u>	<u>Client Sample ID</u>	<u>Matrix</u>	<u>Collected</u>	<u>Received</u>
460-256455-110	CHA 1-8	Water	04/15/22 11:41	04/16/22 09:15

1

2

3

4

5

6

7

8

9

10

11

12

13

14

Chain of Custody Record

Client Information
 Client Contact: Ms. Carrie Robinson
 Company: CHA Inc
 Address: 111 Winners Circle PO BOX 5269
 City: Albany
 State: NY, Zip: 12205-0269
 Phone: 518-453-8703(Tel)
 Email: crobinson@chacompanies.com
 Project Name: Bergen County School District - Special
 Site:

Sampler: *Roseman*
Lab PM: Callahan, April R
E-Mail: April.Callahan@et.eurofins.com
Carrier Tracking No(s): 460-154433-100038.12
State of Origin: *NY*
Page: 12 of 20
Job #: 10513

Due Date Requested:
 TAT Requested (days): *First 0 row Sample (A)*
5 Day TAT (B) analyzed only on
Flash Samples (B) analyzed only on
 Compliance Project: Yes No
 PO #: *10 DAY*
 Purchase Order not required
 WO #: *TAT*
 Project #: 46037606
 SSOV#: *31211001*

Analysis Requested

Sample Identification	Sample Date	Sample Time	Sample Type (C=Comp, G=grab)	Matrix (W=water, S=solid, O=soil, B=biological, BT=tissue, A=air)	Field Filtered Sample (Yes or No)	Field M/MSD (Yes or No)	Total Number of Containers	Special Instructions/Note:
P-355-DW-13A				Water				
P-355-DW-13B				Water				
P-355-DW-14A				Water				
P-355-DW-14B				Water				
P-355-DW-15A				Water				
P-355-DW-15B				Water				
P-355-WC-16A				Water				
P-355-WC-16B				Water				
P-296-DW-01A	4/15/2022	7:34	G	Water				
P-296-DW-01B		7:34		Water				
P-296-DW-02A		7:38		Water				

Preservation Codes:
 A - HCL, B - NaOH, C - Zn Acetate, D - Nitric Acid, E - NaHSO4, F - MeOH, G - Amchlor, H - Ascorbic Acid, I - Ice, J - DI Water, K - EDTA, L - EDA, M - Hexane, N - None, O - AsNaO2, P - Na2O4S, Q - Na2SO3, R - Na2S2O3, S - H2SO4, T - TSP Dodecalhydrate, U - Acetone, V - MCAA, W - pH 4-5, Z - other (specify)
 Other:

Special Instructions/Note:
 460-256455 Chain of Custody

Sample Disposal (A fee may be assessed if samples are retained longer than 1 month)
 Return To Client Disposal By Lab Archive For _____ Months

Special Instructions/QC Requirements:

Empty Kit Relinquished by: *See H Roseman*
 Date/Time: 4-15-22 / 1625
 Company: *CHA Edison*

Relinquished by: *Angela Carlas*
 Date/Time: 04/16/22 9:15
 Company: *CHA Edison*

Relinquished by: *VIA FEDEX*
 Date/Time:
 Company:

Relinquished by:
 Date/Time:
 Company:

Custody Seal No.: *NO CJ*
 Custody Seal Intact: Yes No
 Cooler Temperature(s) °C and Other Remarks: *2.7/2.9 6.4/6.9 3.5/3.7*



5-Day RUSH

Chain of Custody Record

256455

Client Information		Lab PM: Callahan, April R		COC No: 460-154433-100038.13		
Client Contact: Ms. Carrie Robinson		E-Mail: April.Callahan@et.eurofinsus.com		Page: 10 of 20 of 13		
Company: CHA Inc		PWSID:		Job #:		
Address: III Winners Circle PO BOX 5269		Due Date Requested:		Analysis Requested		
City: Albany		TAT Requested (days):		Total Number of Containers		
State, Zip: NY, 12205-0269		Compliance Project: <input type="checkbox"/> Yes <input type="checkbox"/> No		Preservation Codes:		
Phone: 518-453-8703(Tel)		PO #: Purchase Order not required		A - HCL B - NaOH C - Zn Acetate D - Nitric Acid E - NaHSO4 F - MeOH G - Amchlor H - Ascorbic Acid I - Ice J - DI Water K - EDTA L - EDA Other:		
Email: crobinson@chacompanies.com		WO #:		M - Hexane N - None O - AsNaO2 P - Na2O4S Q - Na2SO3 R - Na2SO3 S - H2SO4 T - TSP Dodecahydrate U - Acetone V - MCAA W - pH 4-5 Z - other (specify)		
Project Name: Bergen County School District - Special		Project #: 46037606		Special Instructions/Note:		
Site:		SSOW#: 31521 1004				
Sample Identification	Sample Date	Sample Time	Sample Type (C=Comp, G=grab)	Matrix (Water, Solid, Omsatol)	Field Filtered Sample (Yes or No)	Form (MSD or No)
P-296-DW-02B	4/15/2022	7:38	G	Water		
P-296-TL-13A		7:43		Water		
P-296-TL-13B		7:43		Water		
P-296-TL-15A		7:46		Water		
P-296-TL-15B		7:46		Water		
P-296-TL-14A		7:53		Water		
P-296-TL-14B		7:53		Water		
P-296-TL-16A		7:59		Water		
P-296-TL-16B		7:59		Water		
P-296-TL-17A		8:04		Water		
P-296-TL-17B		8:04		Water		
Possible Hazard Identification						
<input type="checkbox"/> Non-Hazard <input type="checkbox"/> Flammable <input type="checkbox"/> Skin Irritant <input type="checkbox"/> Poison B <input type="checkbox"/> Unknown <input type="checkbox"/> Radiological						
Deliverable Requested: I, II, III, IV, Other (specify)						
Empty Kit Relinquished by:						
Relinquished by: Scott Rosecrance						
Relinquished by: Angela Casalar						
Relinquished by: via FedEx						
Custody Seals Intact: <input type="checkbox"/> Yes <input type="checkbox"/> No						
Custody Seal No.: NOCS						
Cooler Temperature(s) °C and Other Remarks: 27/2.9 6.4/6.6 3.5/3.7						
Received by: Angela Casalar						
Received by: via FedEx						
Received by:						
Date/Time: 4-15-22 16:25						
Date/Time: 04/16/22 9:15						
Date/Time:						
Date/Time:						
Company: EPA Edison						
Company:						
Company:						
Method of Shipment:						
Return To Client <input checked="" type="checkbox"/> Disposal By Lab <input type="checkbox"/> Archive For <input type="checkbox"/> Months						
Special Instructions/QC Requirements:						
Sample Disposal (A fee may be assessed if samples are retained longer than 1 month)						



Chain of Custody Record



Environment Testing
 America

256455

Client Information		Sampler: <i>Proctor</i>		Lab PM: Callahan, April R		COC No: 460-154433-100038.14	
Client Contact: Ms. Carrie Robinson		Phone: <i>732-549-3679</i>		E-Mail: April.Callahan@et.eurofins.com		Page: 14 of 25	
Company: CHA Inc		PW/SID:		State of Origin:		Job #: <i>3 of 13</i>	
Address: 111 Winners Circle PO BOX 5269		Due Date Requested:		Analysis Requested		Preservation Codes:	
City: Albany		TAT Requested (days):		Field Filtered Sample (Yes or No)		A - HCL B - NaOH C - Zn Acetate D - Nitric Acid E - NaHSO4 F - MeOH G - Amchlor H - Ascorbic Acid I - Ice J - DI Water K - EDTA L - EDA Other:	
State, Zip: NY, 12205-0269		Compliance Project: <input type="checkbox"/> Yes <input type="checkbox"/> No		Matrix (Water, Solid, On-site, A-AU)		M - Hexane N - None O - AsNaO2 P - Na2O4S Q - Na2SO3 R - Na2S2O3 S - H2SO4 T - TSP Dodecahydrate U - Acetone V - MCAA W - pH 4-5 Z - other (specify)	
Phone: 518-453-8703 (Tel)		Purchase Order not required		Sample Type (C=Comp, G=grab)		Total Number of Containers	
Email: crobinson@chacompanies.com		WO #: <i>31521.1007</i>		Sample Time		Special Instructions/Note:	
Project Name: Bergen County School District - Special		Project #: 46037606		Sample Date			
Site:		SSOW#:		Preservation Code:			
Sample Identification		Sample Date		Sample Time		Sample Matrix	
P-296-CM-57A		4/15/22				Water	
P-296-CM-57B						Water	
P-296-TL-06A				8:13		Water	
P-296-TL-06B				8:13		Water	
P-296-TL-07A				8:18		Water	
P-296-TL-07B				8:18		Water	
P-296-CM-58A						Water	
P-296-CM-58B						Water	
P-296-TL-05A				8:23		Water	
P-296-TL-05B				8:23		Water	
P-296-DW-04A				8:28		Water	
Possible Hazard Identification		Sample Date		Sample Time		Sample Matrix	
<input type="checkbox"/> Non-Hazard <input type="checkbox"/> Flammable <input type="checkbox"/> Skin Irritant <input type="checkbox"/> Poison B <input type="checkbox"/> Unknown <input type="checkbox"/> Radiological		4/15/22				Water	
Deliverable Requested: I, II, III, IV, Other (specify)							
Empty Kit Relinquished by:		Date:		Time:		Method of Shipment:	
Relinquished by: <i>Sue H Briscoe</i>		4-15-22		11:05		Company: <i>ETA Edison</i>	
Relinquished by:						Company:	
Relinquished by:						Company:	
Custody Seals Intact: <input type="checkbox"/> Yes <input type="checkbox"/> No		Custody Seal No.:		Cooler Temperature(s) °C and °F		Company:	
		NO 5		6.4/6.6		3.5/37	



Chain of Custody Record

250455

Client Information		Sampler: <i>Roseanna</i>	Lab PM: Callahan, April R	Carrier Tracking No(s): 460-154433-100038.15
Client Contact: Ms. Carrie Robinson		Phone:	E-Mail: April.Callahan@st.eurofins.com	Page: 15 of 26
Company: CHA Inc		PW/SID:	Job #: 40813	
Address: 111 Winners Circle PO BOX 5269		Due Date Requested:	Preservation Codes:	
City: Albany		TAT Requested (days):	A - HCL B - NaOH C - Zn Acetate D - Nitric Acid E - NaHSO4 F - MeOH G - Amchlor H - Ascorbic Acid I - Ice J - DI Water K - EDTA L - EDA Other:	
State, Zip: NY, 12205-0269		Compliance Project: <input type="checkbox"/> Yes <input checked="" type="checkbox"/> No	M - Hexane N - None O - AsNaO2 P - Na2SO4 Q - Na2SO3 R - Na2SO3 S - H2SO4 T - TSP Dodecahydrate U - Acetone V - MCAA W - pH 4-5 Z - other (specify)	
Phone: 518-453-8703 (Tel)		PO #: Purchase Order not required	Total Number of Containers	
Email: crobins@chacompanies.com		WO #:	Field Filtered Sample (Yes or No)	
Project Name: Bergen County School District - Special		Project #: 46037606	Matrix	
Site:		SSOW#:	Sample Type (C=C-comp, G=grab)	
		Sample Date	Sample Time	Preservation Code
Sample Identification		4/15/22	8:28	G
P-296-DW-04B			8:32	Water
P-296-DW-03A			8:32	Water
P-296-DW-03B			8:40	Water
P-296-TL-12A (MS/MSD)			8:40	Water
P-296-TL-12B			8:46	Water
P-296-TL-11A			8:46	Water
P-296-TL-11B			8:54	Water
P-296-DW-08A			8:54	Water
P-296-DW-08B			8:58	Water
P-296-DW-09A			8:58	Water
P-296-DW-09B				Water
Possible Hazard Identification				
<input type="checkbox"/> Non-Hazard <input type="checkbox"/> Flammable <input type="checkbox"/> Skin Irritant <input type="checkbox"/> Poison B <input type="checkbox"/> Unknown <input type="checkbox"/> Radiological				
Deliverable Requested: I, II, III, IV, Other (specify)				
Empty Kit Relinquished by:				
Relinquished by: <i>John Roseanna</i>		Date/Time: 4-15-22/1625	Company: CHA Edison	
Relinquished by:		Date/Time:	Company:	
Relinquished by:		Date/Time:	Company:	
Custody Seals Intact: <input checked="" type="checkbox"/> Yes <input type="checkbox"/> No		Custody Seal No.: NO C	Cooler Temperature(s) °C and Other Parameters: 6.4/6.6 3.5/3.7 R#9	



256455

Eurofins Edison
 777 New Durham Road
 Edison, NJ 08817
 Phone: 732-549-3900 Fax: 732-549-3679

Chain of Custody Record



Environment Testing
 America

Client Information		Lab PM: Callahan, April R	Carrier Tracking No(s):	COC No: 460-154433-100038.16
Client Contact: Ms. Carrie Robinson		E-Mail: April.Callahan@et.eurofins.com	State of Origin:	Page: 16 of 26
Company: CHA Inc		Job #: 5 of 13		
Address: III Winners Circle PO BOX 5269		Analysis Requested		
City: Albany		Total Number of Containers		
State, Zip: NY, 12205-0269		Field Filtered Sample (Yes or No)		
Phone: 518-453-8703(Tel)		Form MS/MSL		
Email: crobins@chacompanies.com		Preservation Codes:		
Project Name: Bergen County School District - Special		A - HCL B - NaOH C - Zn Acetate D - Nitric Acid E - NaHSO4 F - MeOH G - Amchlor H - Ascorbic Acid I - Ice J - DI Water K - EDTA L - EDA Other:		
Site:		M - Hexane N - None O - AsNaO2 P - Na2O4S Q - Na2SO3 R - Na2S2O3 S - H2SO4 T - TSP Dodecahydrate U - Acetone V - MCAA W - pH 4-5 Z - other (specify)		
Sample Identification		Special Instructions/Note:		
Sample ID	Sample Date	Sample Time	Sample Type (C=Comp, G=grab)	Matrix (W=water, S=soil, O=oil, BT=Tissue, A=Air)
P-296-TL-10A	4/15/22	9:03	G	Water
P-296-TL-10B		9:03		Water
P-296-EC-38A		9:13		Water
P-296-EC-38B		9:13		Water
P-296-NS-39A		9:37		Water
P-296-NS-39B		9:37		Water
P-296-DW-40A		9:42		Water
P-296-DW-40B		9:42		Water
P-296-DW-41A		9:46		Water
P-296-DW-41B		9:46		Water
P-296-TL-44A		9:50		Water
Possible Hazard Identification				
<input type="checkbox"/> Non-Hazard <input type="checkbox"/> Flammable <input type="checkbox"/> Skin Irritant <input type="checkbox"/> Poison B <input type="checkbox"/> Unknown <input type="checkbox"/> Radiological Deliverable Requested: I, II, III, IV, Other (specify)				
Empty Kit Relinquished by:				
<input type="checkbox"/> Return To Client <input type="checkbox"/> Disposal By Lab <input type="checkbox"/> Archive For _____ Months Special Instructions/QC Requirements:				
Relinquished by: <i>Rob Robinson</i>		Method of Shipment:		
Date/Time: 4-15-22 / 16:25		Date/Time: 04/16/22 9:15		
Company: CHA Inc		Company: ETA Edison		
Relinquished by:		Date/Time:		
Date/Time:		Date/Time:		
Relinquished by:		Date/Time:		
Date/Time:		Date/Time:		
Custody Seals Intact:		Cooler Temperature(s) °C and Other Remarks:		
<input type="checkbox"/> Yes <input type="checkbox"/> No Custody Seal No.:		2.7/2.9 6.4/6.6 35/37 12-19 Ver: 06/08/2021		



256455

Chain of Custody Record



Client Information		Sampler:		Lab PM:		Carrier Tracking No(s):		COC No:	
Ms. Carrie Robinson		Rosecrans		Callahan, April R				460-154433-100038.17	
Company: CHA Inc		Phone:		E-Mail: April.Callahan@et.eurofinsus.com		State of Origin:		Page: 1 of 26	
Address: 111 Winners Circle PO BOX 5269		PWSID:		Analysis Requested		Job #:		6 of 13	
City: Albany		Due Date Requested:		Field Filtered Sample (Yes or No)		Total Number of Containers		Preservation Codes:	
State, Zip: NY, 12205-0269		TAT Requested (days):		Perform MS/MSD				A - HCL B - NaOH C - Zn Acetate D - Nitric Acid E - NaHSO4 F - MeOH G - Amchlor H - Ascorbic Acid I - Ice J - DI Water K - EDTA L - EDA Other:	
Phone: 518-453-8703(Tel)		Compliance Project: <input type="checkbox"/> Yes <input checked="" type="checkbox"/> No		Matrix (W=Water, S=Solid, O=Soil, T=Tissue, A=Air)				M - Hexane N - None O - AsNaO2 P - Na2O4S Q - Na2SO3 R - Na2S2O3 S - H2SO4 T - TSP Dodecahydrate U - Acetone V - MCAA W - pH 4-5 Z - other (specify)	
Email: crobinsom@chacompanies.com		PO #: Purchase Order not required		Sample Type (C=Comp, G=grab)				Special Instructions/Note:	
Project Name: Bergen County School District - Special		WO #:		Sample Time					
Site:		Project #: 31521.1004		Sample Date					
		SSOW#:		Preservation Code:					
P-296-TL-44B	4/15/22	9:50	Water						H
P-296-EC-42A		9:54	Water						H
P-296-EC-42B		9:54	Water						H
P-296-EC-43A		9:56	Water						H
P-296-EC-43B		9:56	Water						H
P-296-KS-48A		10:02	Water						H
P-296-KS-48B		10:02	Water						H
P-296-KS-49A		10:04	Water						H
P-296-KS-49B		10:04	Water						H
P-296-KS-50A		10:08	Water						H
P-296-KS-51A		10:14	Water						H

Sample Disposal (A fee may be assessed if samples are retained longer than 1 month)

Return To Client Disposal By Lab Archive For _____ Months

Special Instructions/QC Requirements:

Method of Shipment:

Received by: Angela Casillas

Date/Time: 04/16/22 9:15

Company: ETA Edison

Received by: Via FedEx

Date/Time:

Company:

Received by:

Date/Time:

Company:

Cooler Temperature(s) °C and Other Remarks: 2.7/2.9 6.4/6.6 3.5/3.7 IR#9

Custody Seal No.: NO CS

△ Yes △ No



Chain of Custody Record



Client Information		Lab PM:		Carrier Tracking No(s):		
Client Contact: Ms. Carrie Robinson		Callahan, April R		460-154433-100038.18		
Company: CHA Inc		E-Mail: April.Callahan@et.eurofinsus.com		Page 18 of 26		
Address: 111 Winners Circle PO BOX 5269 Albany State, Zip: NY, 12205-0269		PW/SID:		Job #: 70713		
Phone: 518-453-8703(Tel)		Due Date Requested:		Preservation Codes:		
Email: crobinsont@chacompanies.com		TAT Requested (days):		A - HCL B - NaOH C - Zn Acetate D - Nitric Acid E - NaHSO4 F - MeOH G - Amchlor H - Ascorbic Acid I - Ice J - DI Water K - EDTA L - EDA Other:		
Project Name: Bergen County School District - Special		Compliance Project: <input type="checkbox"/> Yes <input checked="" type="checkbox"/> No		M - Hexane N - None O - AsNaO2 P - Na2O4S Q - Na2SO3 R - Na2S2O3 S - H2SO4 T - TSP Dodecahydrate U - Acetone V - MCAA W - pH 4-5 Z - other (specify)		
Site:		Purchase Order not required		Special Instructions/Note:		
		PO #:		Total Number of Containers		
		WO #:				
		Project #: 46037606				
		SSOW#:				
Sample Identification	Sample Date	Sample Time	Sample Type (C=Comp, G=grab)	Matrix (W=Water, S=Solid, O=Soil, BT=Tissue, A=Air)	Field Filtered Sample (Yes or No)	Analysis Requested
P-296-KS-51B	4/15/22	10:14	G	Water		
P-296-KS-52A		10:17		Water		
P-296-KS-52B		10:17		Water		
P-296-IM-53A		10:20		Water		
P-296-DW-45A		10:24		Water		
P-296-DW-45B		10:24		Water		
P-296-DW-46A		10:28		Water		
P-296-DW-46B		10:28		Water		
P-296-KS-47A /MS/MSD		10:33		Water		
P-296-KS-47B		10:33		Water		
P-296-DW-54A		10:38		Water		
Possible Hazard Identification <input type="checkbox"/> Non-Hazard <input type="checkbox"/> Flammable <input type="checkbox"/> Skin Irritant <input type="checkbox"/> Poison B <input type="checkbox"/> Unknown <input type="checkbox"/> Radiological Deliverable Requested: I, II, III, IV, Other (specify)						
Sample Disposal (A fee may be assessed if samples are retained longer than 1 month) <input type="checkbox"/> Return To Client <input type="checkbox"/> Disposal By Lab <input type="checkbox"/> Archive For _____ Months Special Instructions/QC Requirements:						
Empty Kit Relinquished by:						
Relinquished by: <i>Joel Rosecan</i>		Date/Time: 4-15-22 / 1625		Company: Edison Edison		Date/Time: 04/16/22 9:15
Relinquished by:		Date/Time:		Company:		Date/Time:
Relinquished by:		Date/Time:		Company:		Date/Time:
Custody Seals Intact: <input checked="" type="checkbox"/> Yes <input type="checkbox"/> No		Custody Seal No.: NO C		Cooler Temperature(°C) and other Remarks: 2.1/2.9		6.4/6.5 3.5/3.7 1R#9



250455

Eurofins Edison
 777 New Durham Road
 Edison, NJ 08817
 Phone: 732-549-3900 Fax: 732-549-3679

Chain of Custody Record



Environment Testing
 America

Client Information		Lab PM: Callahan, April R		Carrier Tracking No(s): 460-154433-100038.19																																																																									
Client Contact: Ms. Carrie Robinson		E-Mail: April.Callahan@et.eurofins.com		Page: 19 of 20																																																																									
Company: CHA Inc		PWSID:		Job #: 8 of 13																																																																									
Address: III Winners Circle PO BOX 5269		Due Date Requested:		Preservation Codes:																																																																									
City: Albany		TAT Requested (days):		A - HCL B - NaOH C - Zn Acetate D - Nitric Acid E - NaHSO4 F - MeOH G - Amchlor H - Ascorbic Acid I - Ice J - DI Water K - EDTA L - EDA Other:																																																																									
State, Zip: NY, 12205-0269		Compliance Project: <input type="checkbox"/> Yes <input checked="" type="checkbox"/> No		M - Hexane N - None O - AsNaO2 P - Na2O4S Q - Na2SO3 R - Na2S2O3 S - H2SO4 T - TSP Dodecahydrate U - Acetone V - MCAA W - pH 4.5 Z - other (specify)																																																																									
Phone: 518-453-8703(Tel)		PO #: Purchase Order not required		Total Number of Containers: <input checked="" type="checkbox"/>																																																																									
Email: crobins@chacompanies.com		WO #:		Special Instructions/Note:																																																																									
Project Name: Bergen County School District - Special		Project #: 46037606		<table border="1"> <thead> <tr> <th>Sample Identification</th> <th>Sample Date</th> <th>Sample Time</th> <th>Sample Type (C=Comp, G=grab)</th> <th>Matrix (Water, Swab, On-surface, etc.)</th> <th>Preservation Code</th> </tr> </thead> <tbody> <tr> <td>P-296-DW-54B</td> <td>4/15/22</td> <td>10:38</td> <td>G</td> <td>Water</td> <td>H</td> </tr> <tr> <td>P-296-DW-55A</td> <td></td> <td>10:42</td> <td></td> <td>Water</td> <td>H</td> </tr> <tr> <td>P-296-DW-55B</td> <td></td> <td>10:42</td> <td></td> <td>Water</td> <td>H</td> </tr> <tr> <td>P-296-TL-21A</td> <td></td> <td>10:46</td> <td></td> <td>Water</td> <td>H</td> </tr> <tr> <td>P-296-TL-21B</td> <td></td> <td>10:46</td> <td></td> <td>Water</td> <td>H</td> </tr> <tr> <td>P-296-DW-23A</td> <td></td> <td>10:51</td> <td></td> <td>Water</td> <td>H</td> </tr> <tr> <td>P-296-DW-23B</td> <td></td> <td>10:51</td> <td></td> <td>Water</td> <td>H</td> </tr> <tr> <td>P-296-DW-24A</td> <td></td> <td>10:53</td> <td></td> <td>Water</td> <td>H</td> </tr> <tr> <td>P-296-DW-24B</td> <td></td> <td>10:53</td> <td></td> <td>Water</td> <td>H</td> </tr> <tr> <td>P-296-DW-22A</td> <td></td> <td>11:00</td> <td></td> <td>Water</td> <td>H</td> </tr> <tr> <td>P-296-DW-22B</td> <td></td> <td>11:00</td> <td></td> <td>Water</td> <td>H</td> </tr> </tbody> </table>		Sample Identification	Sample Date	Sample Time	Sample Type (C=Comp, G=grab)	Matrix (Water, Swab, On-surface, etc.)	Preservation Code	P-296-DW-54B	4/15/22	10:38	G	Water	H	P-296-DW-55A		10:42		Water	H	P-296-DW-55B		10:42		Water	H	P-296-TL-21A		10:46		Water	H	P-296-TL-21B		10:46		Water	H	P-296-DW-23A		10:51		Water	H	P-296-DW-23B		10:51		Water	H	P-296-DW-24A		10:53		Water	H	P-296-DW-24B		10:53		Water	H	P-296-DW-22A		11:00		Water	H	P-296-DW-22B		11:00		Water	H
Sample Identification	Sample Date	Sample Time	Sample Type (C=Comp, G=grab)			Matrix (Water, Swab, On-surface, etc.)	Preservation Code																																																																						
P-296-DW-54B	4/15/22	10:38	G			Water	H																																																																						
P-296-DW-55A		10:42				Water	H																																																																						
P-296-DW-55B		10:42				Water	H																																																																						
P-296-TL-21A		10:46				Water	H																																																																						
P-296-TL-21B		10:46				Water	H																																																																						
P-296-DW-23A		10:51				Water	H																																																																						
P-296-DW-23B		10:51				Water	H																																																																						
P-296-DW-24A		10:53				Water	H																																																																						
P-296-DW-24B		10:53		Water	H																																																																								
P-296-DW-22A		11:00		Water	H																																																																								
P-296-DW-22B		11:00		Water	H																																																																								
Site:		SSON#:																																																																											
Possible Hazard Identification		<input type="checkbox"/> Non-Hazard <input type="checkbox"/> Flammable <input type="checkbox"/> Skin Irritant <input type="checkbox"/> Poison B <input type="checkbox"/> Unknown <input type="checkbox"/> Radiological		<input type="checkbox"/> Return To Client <input checked="" type="checkbox"/> Disposal By Lab <input type="checkbox"/> Archive For _____ Months																																																																									
Deliverable Requested: I, II, III, IV, Other (specify)		Empty Kit Relinquished by:		Special Instructions/QC Requirements:																																																																									
Relinquished by: Scott Roseau		Date: 4-15-22 / 1625		Method of Shipment:																																																																									
Relinquished by:		Date:		Received by: Angela Casallo																																																																									
Relinquished by:		Date:		Date/Time: 04/16/22 9:15																																																																									
Custody Seals Intact: <input type="checkbox"/> Yes <input checked="" type="checkbox"/> No		Custody Seal No.: NO C		Company: EIA Edison																																																																									
Cooler Temperature(s) °C and Other Remarks: 2.7/2.9 6.4/6.6 3.5/3.7 12.1/11.9		Received by: via FEDEX		Company:																																																																									
		Date/Time:		Date/Time:																																																																									



Chain of Custody Record



250455

Client Information		Lab PM:		Carrier Tracking No(s):		
Ms. Carrie Robinson		Callahan, April R		460-154433-100038.20		
Company: CHA Inc		E-Mail: April.Callahan@et.eurofinsus.com		Page: 20 of 26 of 13		
Address: III Winners Circle PO BOX 5269		State of Origin:		Job #:		
City: Albany		PWSID:		Preservation Codes:		
State, Zip: NY, 12205-0269		Due Date Requested:		A - HCL B - NaOH C - Zn Acetate D - Nitric Acid E - NaHSO4 F - MeOH G - Amchlor H - Ascorbic Acid I - Ice J - DI Water K - EDTA L - EDA Other:		
Phone: 518-453-8703(Tel)		TAT Requested (days):		M - Hexane N - None O - AsNaO2 P - Na2SO4 Q - Na2SO3 R - Na2S2O3 S - H2SO4 T - TSP Dodecahydrate U - Acetone V - MCAA W - pH 4-5 Z - other (specify)		
Email: crobins@chacompanies.com		Compliance Project: <input type="checkbox"/> Yes <input checked="" type="checkbox"/> No		Total Number of Containers		
Project Name: Bergen County School District - Special		Purchase Order not required		Special Instructions/Note:		
Site:		PO #: 46037606		Field Filtered Sample (Yes or No)		
		WO #: 31521.104		Total Number of Containers		
Sample Identification	Sample Date	Sample Time	Sample Type (C=Comp, G=grab)	Matrix (W=Water, S=Solid, O=Other, T=Tissue, A=Air)	Preservation Code	Special Instructions/Note
P-296-TL-20A	4-15-22	11:06	G	Water		H
P-296-TL-20B		11:06		Water		H
P-296-TL-56A		11:09		Water		
P-296-TL-56B		11:09		Water		
P-296-DW-18A				Water		
P-296-DW-18B				Water		
P-296-DW-19A				Water		
P-296-DW-19B				Water		
P-296-NS-26A	4-15-22	11:18	G	Water		
P-296-NS-26B		11:18		Water		
P-296-NS-25A		11:21		Water		H

Possible Hazard Identification
 Non-Hazard Flammable Skin Irritant Poison B Unknown Radiological
 Deliverable Requested: I, II, III, IV, Other (specify)

Sample Disposal (A fee may be assessed if samples are retained longer than 1 month)
 Return To Client Disposal By Lab Archive For _____ Months

Special Instructions/QC Requirements:

Empty Kit Relinquished by: _____ Date: _____

Relinquished by: *Soth Rosebaum* Date: 4-15-22 / 16:25 Company: _____

Relinquished by: _____ Date: _____ Company: _____

Relinquished by: _____ Date: _____ Company: _____

Custody Seals Intact: Yes No **Custody Seal No.:** NO CS

Received by: *Angela Coxala* Date: 04/16/22 9:15 Company: *ETA Edison*

Received by: *via FEDEX* Date: _____ Company: _____

Received by: _____ Date: _____ Company: _____

Cooler Temperature (°C): 2.7/2.9 **Other Remarks:** 6.4/6.6 3.5/3.7 IR #9

Client Information		Lab PM: Callahan, April R		Carrier Tracking No(s): 460-154433-100038.21	
Client Contact: Ms. Carrie Robinson		E-Mail: April.Callahan@et.eurofins.com		Page: 21 of 28	
Company: CHA Inc		PWSID:		Job #: 13	
Address: III Winners Circle PO BOX 5269		City: Albany		State of Origin:	
State, Zip: NY, 12205-0269		Compliance Project: <input type="checkbox"/> Yes <input type="checkbox"/> No		Preservation Codes:	
Phone: 518-453-8703(Tel)		PO #: 518-453-8703(Tel)		A - HCL B - NaOH C - Zn Acetate D - Nitric Acid E - NaHSO4 F - MeOH G - Amchlor H - Ascorbic Acid I - Ice J - DI Water K - EDTA L - EDA M - Hexane N - None O - AsNaO2 P - Na2O4S Q - Na2SO3 R - Na2S2O3 S - H2SO4 T - TSP Dodecahydrate U - Acetone V - MCAA W - pH 4-5 X - EDTA Z - other (specify)	
Email: crobinson@chacompanies.com		Purchase Order not required		Other:	
Project Name: Bergen County School District - Special		Project #: 46037606		Total Number of Containers:	
Site:		SSOW#: 31521.1w4		Special Instructions/Note:	
Sample Identification		Due Date Requested:		Analysis Requested	
P-296-NS-25B		TAT Requested (days):		Field Filtered Sample (Yes or No)	
P-296-DW-27A		Sample Date: 4-15-22		Form MS/MSD	
P-296-DW-27B		Sample Time: 11:21		Matrix (Newer, Smaller, On-site/Off-site)	
P-296-DW-28A		Sample Time: 11:27		Sample Type (C=Comp, G=grab) BT-TISSUE, A=Air	
P-296-DW-28B		Sample Time: 11:27		Preservation Code:	
P-296-EC-29A		Sample Time: 11:30		Water	
P-296-EC-29B		Sample Time: 11:30		Water	
P-296-EC-30A		Sample Time: 11:36		Water	
P-296-EC-30B		Sample Time: 11:36		Water	
P-296-EC-31A		Sample Time: 11:39		Water	
P-296-EC-31B		Sample Time: 11:39		Water	
P-296-EC-31B		Sample Time: 11:47		Water	
P-296-EC-31B		Sample Time: 11:47		Water	
Possible Hazard Identification					
<input type="checkbox"/> Non-Hazard <input type="checkbox"/> Flammable <input type="checkbox"/> Skin Irritant <input type="checkbox"/> Poison B <input type="checkbox"/> Unknown <input type="checkbox"/> Radiological					
Deliverable Requested: I, II, III, IV, Other (specify)					
Empty Kit Relinquished by:					
Time: _____ Date: _____					
Relinquished by: <i>Just Roseann</i>					
Relinquished by: _____					
Relinquished by: _____					
Custody Seals Intact: <input type="checkbox"/> Yes <input type="checkbox"/> No					
Custody Seal No.: NO C)					
Cooler Temperature(s) and Other Remarks: 47/2.9 6.4/6.6 3.5/3.7 IR #9					
Received by: <i>Angela Casillas</i>					
Received by: _____					
Received by: _____					
Date/Time: 04/16/22 9:15					
Date/Time: _____					
Date/Time: _____					
Method of Shipment: _____					
Return To Client <input checked="" type="checkbox"/> Disposal By Lab <input type="checkbox"/> Archive For _____ Months					
Special Instructions/QC Requirements:					
Sample Disposal (A fee may be assessed if samples are retained longer than 1 month)					



Chain of Custody Record



Environment Testing
America

256455

Client Information		Lab PM:		Carrier Tracking No(s):		COC No:	
777 New Durham Road Edison, NJ 08817 Phone: 732-549-3900 Fax: 732-549-3679		Callahan, April R		110213		460-154433-100038.22	
Client Contact:		E-Mail:		State of Origin:		Page:	
Ms. Carrie Robinson		April.Callahan@et.eurofinsus.com		NJ		22 of 26	
Company:		PWSID:		Analysis Requested		Job #:	
CHA Inc						110213	
Address:		Due Date Requested:		Field Filtered Sample (Yes or No)		Total Number of Containers	
III Winners Circle PO BOX 5269 Albany NY, 12205-0269				2008			
City:		TAT Requested (days):		Matrix		Preservation Codes:	
Albany				Water		M - Hexane N - None O - AsNaO2 P - Na2O4S Q - Na2SO3 R - Na2SO4 S - H2SO4 T - TSP Dodecahydrate U - Acetone V - MCAA W - pH 4-5 X - EDTA Y - EDA Z - other (specify)	
State, Zip:		Compliance Project:		Sample Type		Other:	
NY, 12205-0269		Purchase Order not required		C=Comp, G=grab			
Phone:		PO #:		Sample Time			
518-453-8703(Tel)				11:50			
Email:		WO #:		Sample Date			
crobenson@chacompanies.com				4/15/22			
Project Name:		Project #:		Sample Date			
Bergen County School District - Special		46037606		11:50			
Site:		SSOW#:		Sample Date			
				11:50			
				11:55			
				11:55			
				11:58			
				11:58			
				12:02			
				12:02			
				12:05			
				12:05			
				12:12			
Sample Identification							
P-296-EC-32A				4/15/22	11:50	6	Water
P-296-EC-32B					11:50		Water
P-296-EC-33A					11:55		Water
P-296-EC-33B					11:55		Water
P-296-EC-34A					11:58		Water
P-296-EC-34B					11:58		Water
P-296-EC-35A					12:02		Water
P-296-EC-35B					12:02		Water
P-296-EC-36A/MS/MSD					12:05		Water
P-296-EC-36B					12:05		Water
P-296-TL-37A					12:12		Water
Possible Hazard Identification							
<input type="checkbox"/> Non-Hazard <input type="checkbox"/> Flammable <input type="checkbox"/> Skin Irritant <input type="checkbox"/> Poison B <input type="checkbox"/> Unknown <input type="checkbox"/> Radiological Deliverable Requested: I, II, III, IV, Other (specify)							
Empty Kit Relinquished by:							
<input type="checkbox"/> Return To Client <input type="checkbox"/> Disposal By Lab <input type="checkbox"/> Archive For Months							
Special Instructions/QC Requirements:							
Sample Disposal (A fee may be assessed if samples are retained longer than 1 month)							
Method of Shipment:							
Received by: Angela Casala							
Date/Time: 04/16/22 9:15							
Company: EPA Edison							
Received by: Via FEDEX							
Date/Time:							
Company:							
Received by:							
Date/Time:							
Company:							
Cooler Temperature(s) °C and Other Remarks: 2.7/2.9 6.4/6.6 3.5/3.7 1R#9							
Custody Seal No.: NO CJ							
Custody Seals Intact: Yes No							



Chain of Custody Record



256455

Client Information			Lab PM: Callahan, April R	Carrier Tracking No(s): 460-154433-100038 23
Client Contact: Ms. Carrie Robinson			E-Mail: April.Callahan@et.eurofins.com	Page: 26 of 26
Company: CHA Inc			PWSID:	Job #: 16813
Address: III Winners Circle PO BOX 5269			Due Date Requested:	Analysis Requested Preservation Codes: M - Hexane N - None O - AsNaO2 P - Na2O4S Q - NaHSO4 R - Na2S2O3 S - H2SO4 T - TSP Dodecahydrate U - Acetone V - MCAA W - pH 4-5 Z - other (specify) Other:
City: Albany			TAT Requested (days):	
State, Zip: NY, 12205-0269			Compliance Project: <input type="checkbox"/> Yes <input type="checkbox"/> No	
Phone: 518-453-8703(Tel)			PO #: Purchase Order not required	
Email: crobins@chacompanies.com			WO #:	
Project Name: Bergen County School District - Special			Project #: 46037606	
Site:			SSOW#:	
Sample Identification			Field Filtered Sample (Yes or No)	
P-296-TL-37B	Sample Date: 4/15/22	Sample Time: 12:12	Sample Type (C=Comp, G=grab)	
P-327-KS-01A			Matrix (W=water, S=solid, O=soil, BT=BT-tissue, A=Air)	
P-327-KS-01B			Preservation Code:	
P-327-KS-02A				
P-327-KS-02B				
P-327-IM-03A				
P-327-DW-04A				
P-327-DW-04B				
P-321-KS-01A				
P-321-KS-01B				
H-334-NS-01A				
Possible Hazard Identification <input type="checkbox"/> Non-Hazard <input type="checkbox"/> Flammable <input type="checkbox"/> Skin Irritant <input type="checkbox"/> Poison B <input type="checkbox"/> Unknown <input type="checkbox"/> Radiological				
Deliverable Requested: I, II, III, IV, Other (specify)				
Empty Kit Relinquished by:				
Relinquished by: <i>Sub Rosew</i>				
Date/Time: 4-15-22 / 16:25				
Relinquished by:				
Date/Time:				
Relinquished by:				
Date/Time:				
Custody Seals Intact: <input type="checkbox"/> Yes <input type="checkbox"/> No				
Custody Seal No.:				
Received by: <i>Angela Casalla</i> Date/Time: 04/16/22 9:15 Company: <i>EPA Edison</i> Received by: <i>via FEDEX</i> Date/Time: Company: Received by: Date/Time: Company:				
Cooler Temperature(s) °C and Other Remarks: <i>NO CS</i>				
Date/Time: 4/12/22 3:5/3.7				
18 #19				



Chain of Custody Record



256455

Client Information Company: CHA Address: 3 Winners Circle City: Albany State, Zip: NY Phone: 12205 Email: sflowler@chacompanies.com Project Name: Special Site: Bergen County Technical Services District		Lab PM: April Callahan E-Mail:		Carrier Tracking No(s):				
Due Date Requested: TAT Requested (days): First Draw Samples (A) - 5 day TAT Flush Samples (B) analyzed only on request at 10 day TAT PO #: WO #: Project #: 315211004 SSOW#:		Analysis Requested		COC No: Page: 13 of 13 Job #: 31521.2004				
Sample Identification - Client ID (Lab ID)	Sample Date	Sample Time	Sample Type (C=comp, G=grab)	Matrix (W=water, S=solid, O=soil, BT=tissue, A=air)	Field Filtered Sample (Yes or No)	Performance Method (Yes or No)	Total Number of Containers	Special Instructions/Note:
P-296-KS-50B	4/15/22	10:08	G	W				
CHA 1-6		8:30						H
CHA 1-7		10:30						
CHA 1-8		11:41						
Temp Blank	NA →		LW					
Temp Blank	NA →							
Temp Blank	NA →							
Possible Hazard Identification Unconfirmed Deliverable Requested: I, II, III, IV, Other (specify)								
Sample Disposal (A fee may be assessed if samples are retained longer than 1 month) <input type="checkbox"/> Return To Client <input type="checkbox"/> Disposal By Lab <input type="checkbox"/> Archive For _____ Months Special Instructions/QC Requirements: Hold all samples ending with "B" until direction from CHA								
Empty Kit Relinquished by:		Date/Time:		Method of Shipment:		Received by:		
Relinquished by: Job # Project #		Date/Time: 4-15-22 11:05		Company:		Received by: Angela Casallo 04/16/22 09:15 Company: ETA Edison		
Relinquished by:		Date/Time:		Company:		Received by:		
Relinquished by:		Date/Time:		Company:		Received by:		
Custody Seals Intact: Δ Yes Δ No		Custody Seal No.: NO CS		Cooler Temperature(s) °C and Other Remarks:		2/7/2.9 6.4/6.6 35.6/10.10		



Eurofins TestAmerica Edison
Receipt Temperature and pH Log

Job Number: 256452

Number of Coolers: 3 IR Gun # 9

Cooler Temperatures

	RAW		CORRECTED	
	TEMP	pH	TEMP	pH
Cooler #1:	<u>2.7</u> °C	<u>2.9</u>		
Cooler #2:	<u>6.4</u> °C	<u>6.6</u>		
Cooler #3:	<u>3.9</u> °C	<u>3.7</u>		

TALS Sample Number	Ammonia (pH<2)	Nitrate Nitrite (pH<2)	Metals (pH<2)	Hardness (pH<2)	Pest (pH 5-9)	EPH or QAM (pH<2)	Phenols (pH<2)	Sulfide (pH>9)	TKN (pH<2)	TOC (pH<2)	Total Cyanide (pH>12)	Total Phos (pH<2)	Other
<u>1</u>			<u>62</u>										
<u>2</u>			<u>62</u>										
<u>3</u>			<u>62</u>										
<u>4</u>			<u>62</u>										
<u>5</u>			<u>62</u>										
<u>6</u>			<u>62</u>										
<u>7</u>			<u>62</u>										
<u>8</u>			<u>62</u>										
<u>9</u>			<u>62</u>										
<u>10</u>			<u>62</u>										
<u>11</u>			<u>62</u>										
<u>12</u>			<u>62</u>										
<u>13</u>			<u>62</u>										
<u>14</u>			<u>62</u>										

If pH adjustments are required record the information below:

Sample No(s), adjusted: _____
 Preservative Name/Conc.: _____ Volume of Preservative used (ml): _____
 Lot # of Preservative(s): _____ Expiration Date: _____
 The appropriate Project Manager and Department Manager should be notified about the samples which were pH adjusted.
 Samples for Metal analysis which are out of compliance must be acidified at least 24 hours prior to analysis.

Initials: AC Date: 04/16/22



Eurofins TestAmerica Edison
Receipt Temperature and pH Log

Job Number: 25645E

Number of Coolers: 3 IR Gun # 9

Cooler Temperatures

	RAW	CORRECTED	RAW	CORRECTED
Cooler #1:	2.7	2.9	Cooler #7:	°C
Cooler #2:	6.4	6.6	Cooler #8:	°C
Cooler #3:	3.9	3.7	Cooler #9:	°C

TALS Sample Number	Ammonia (pH<2)	COD (pH<2)	Nitrate Nitrite (pH<2)	Metals (pH<2)	Hardness (pH<2)	Pest (pH 5-9)	EPH or QAM (pH<2)	Phenols (pH<2)	Sulfide (pH>9)	TKN (pH<2)	TOC (pH<2)	Total Cyanide (pH>12)	Total Phos (pH<2)	Other	Other
14				62											
15				62											
16				62											
17				62											
18				62											
19				62											
20				62											
21				62											
22				62											
23				62											
24				62											
25				62											
26				62											

If pH adjustments are required record the information below:

Sample No(s), adjusted: _____
 Preservative Name/Conc.: _____ Volume of Preservative used (ml): _____
 Lot # of Preservative(s): _____ Expiration Date: _____
 The appropriate Project Manager and Department Manager should be notified about the samples which were pH adjusted.
 * Samples for Metal analysis which are out of compliance must be acidified at least 24 hours prior to analysis.

Initials: AC Date: 04/16/22



**Eurofins TestAmerica Edison
Receipt Temperature and pH Log**

Job Number: 25645E

Number of Coolers: 3 IR Gun # 9

Cooler Temperatures

	RAW	CORRECTED	RAW	CORRECTED
Cooler #1:	2.7 °C	2.9 °C	Cooler #7:	°C
Cooler #2:	6.4 °C	6.6 °C	Cooler #8:	°C
Cooler #3:	3.9 °C	3.7 °C	Cooler #9:	°C

TALS Sample Number	Ammonia (pH<2)	COD (pH<2)	Nitrate Nitrite (pH<2)	Metals (pH<2)	Hardness (pH<2)	Pest (pH 5-9)	EPH or OAM (pH<2)	Phenols (pH<2)	Sulfide (pH>9)	TKN (pH<2)	TOC (pH<2)	Total Cyanide (pH>12)	Total Phos (pH<2)	Other	Other
27				62											
28				63											
29				63											
30				62											
31				62											
32				62											
33				62											
34				62											
35				62											
36				62											
37				62											
38				62											
39				62											

If pH adjustments are required record the information below:

Sample No(s). adjusted: _____
 Preservative Name/Conc.: _____ Volume of Preservative used (ml): _____
 Lot # of Preservative(s): _____ Expiration Date: _____
 The appropriate Project Manager and Department Manager should be notified about the samples which were pH adjusted.
 * Samples for Metal analysis which are out of compliance must be acidified at least 24 hours prior to analysis.

Initials: AC Date: 04/16/22



**Eurofins TestAmerica Edison
Receipt Temperature and pH Log**

Job Number: 256455

Number of Coolers: 3 IR Gun # 9

Cooler Temperatures

	RAW	CORRECTED
Cooler #1:	<u>2.7</u> °C	<u>2.9</u> °C
Cooler #2:	<u>6.4</u> °C	<u>6.6</u> °C
Cooler #3:	<u>3.9</u> °C	<u>3.7</u> °C
Cooler #4:	°C	°C
Cooler #5:	°C	°C
Cooler #6:	°C	°C
Cooler #7:	°C	°C
Cooler #8:	°C	°C
Cooler #9:	°C	°C

TALS Sample Number	Ammonia (pH<2)	COD (pH<2)	Nitrate Nitrite (pH<2)	Metals (pH<2)	Hardness (pH<2)	Pest (pH 5-9)	EPH or QAM (pH<2)	Phenols (pH<2)	Sulfide (pH>9)	TKN (pH<2)	TOC (pH<2)	Total Cyanide (pH>12)	Total Phos (pH<2)	Other	Other
40				<u>62</u>											
41				<u>62</u>											
42				<u>62</u>											
43				<u>62</u>											
44				<u>62</u>											
45				<u>62</u>											
46				<u>62</u>											
47				<u>62</u>											
48				<u>62</u>											
49				<u>62</u>											
50				<u>62</u>											
51				<u>62</u>											
62				<u>62</u>											

If pH adjustments are required record the information below:

Sample No(s). adjusted: _____
 Preservative Name/Conc.: _____ Volume of Preservative used (ml): _____
 Lot # of Preservative(s): _____ Expiration Date: _____
 The appropriate Project Manager and Department Manager should be notified about the samples which were pH adjusted.
 * Samples for Metal analysis which are out of compliance must be acidified at least 24 hours prior to analysis.

Initials: AC Date: 04/16/22



**Eurofins TestAmerica Edison
Receipt Temperature and pH Log**

Job Number: 256455

Number of Coolers: 3 IR Gun # 9

Cooler Temperatures

	RAW	CORRECTED
Cooler #1:	<u>2.7</u> °C	<u>2.9</u> °C
Cooler #2:	<u>6.4</u> °C	<u>6.6</u> °C
Cooler #3:	<u>3.9</u> °C	<u>3.7</u> °C
Cooler #4:	°C	°C
Cooler #5:	°C	°C
Cooler #6:	°C	°C
Cooler #7:	°C	°C
Cooler #8:	°C	°C
Cooler #9:	°C	°C

TALS Sample Number	Ammonia (pH<2)	COD (pH<2)	Nitrate Nitrite (pH<2)	Metals (pH<2)	Hardness (pH<2)	Pest (pH 5-9)	EPH or QAM (pH<2)	Phenols (pH<2)	Sulfide (pH>9)	TKN (pH<2)	TOC (pH<2)	Total Cyanide (pH>12)	Total Phos (pH<2)	Other
53				<u>L2</u>										
54				<u>L2</u>										
55				<u>L2</u>										
56				<u>L2</u>										
57				<u>L2</u>										
58				<u>L2</u>										
59				<u>L2</u>										
60				<u>L2</u>										
61				<u>L2</u>										
62				<u>L2</u>										
63				<u>L2</u>										
64				<u>L2</u>										
65				<u>L2</u>										

If pH adjustments are required record the information below:

Sample No(s). adjusted: _____

Preservative Name/Conc.: _____ Volume of Preservative used (ml): _____

Lot # of Preservative(s): _____ Expiration Date: _____

*The appropriate Project Manager and Department Manager should be notified about the samples which were pH adjusted.
* Samples for Metal analysis which are out of compliance must be acidified at least 24 hours prior to analysis.*

Initials: AC Date: 04/16/22



**Eurofins TestAmerica Edison
Receipt Temperature and pH Log**

Job Number: 256455

Number of Coolers: 3 IR Gun # 9

Cooler Temperatures

	RAW	CORRECTED	RAW	CORRECTED
Cooler #1:	2.7	2.9	Cooler #7:	°C
Cooler #2:	6.4	6.6	Cooler #8:	°C
Cooler #3:	3.9	3.1	Cooler #9:	°C

TALS Sample Number	Ammonia (pH<2)	COD (pH<2)	Nitrate Nitrite (pH<2)	Metals (pH<2)	Hardness (pH<2)	Pest (pH 5-9)	EPH or QAM (pH<2)	Phenols (pH<2)	Sulfide (pH>9)	TKN (pH<2)	TOC (pH<2)	Total Cyanide (pH>12)	Total Phos (pH<2)	Other	Other
66				62											
67				62											
68				62											
69				62											
70				62											
71				62											
72				62											
73				62											
74				62											
75				62											
76				62											
77				62											
78				62											

If pH adjustments are required record the information below:

Sample No(s), adjusted: _____
 Preservative Name/Conc.: _____ Volume of Preservative used (ml): _____

Lot # of Preservative(s): _____ Expiration Date: _____
 The appropriate Project Manager and Department Manager should be notified about the samples which were pH adjusted.
 * Samples for Metal analysis which are out of compliance must be acidified at least 24 hours prior to analysis.

Initials: AC Date: 04/16/22



Eurofins TestAmerica Edison
Receipt Temperature and pH Log

Job Number: 256452

Number of Coolers: 3 IR Gun # 9

Cooler Temperatures

	RAW		CORRECTED	
	TEMP	pH	TEMP	pH
Cooler #1:	<u>2.7</u>	<u>6.9</u>		
Cooler #2:	<u>6.4</u>	<u>6.6</u>		
Cooler #3:	<u>3.9</u>	<u>3.7</u>		

TALS Sample Number	Ammonia (pH<2)	COD (pH<2)	Nitrate Nitrite (pH<2)	Metals (pH<2)	Hardness (pH<2)	Pest (pH 5-9)	EPH or QAM (pH<2)	Phenols (pH<2)	Sulfide (pH>9)	TKN (pH<2)	TOC (pH<2)	Total Cyanide (pH>12)	Total Phos (pH<2)	Other	Other
79				<u>62</u>											
80				<u>62</u>											
81				<u>62</u>											
82				<u>62</u>											
83				<u>62</u>											
84				<u>62</u>											
85				<u>62</u>											
86				<u>62</u>											
87				<u>62</u>											
88				<u>62</u>											
89				<u>62</u>											
90				<u>62</u>											
91				<u>62</u>											

If pH adjustments are required record the information below:

Sample No(s). adjusted: _____

Preservative Name/Conc.: _____ Volume of Preservative used (ml): _____

Lot # of Preservative(s): _____ Expiration Date: _____

The appropriate Project Manager and Department Manager should be notified about the samples which were pH adjusted.

** Samples for Metal analysis which are out of compliance must be acidified at least 24 hours prior to analysis.*

Initials: AC Date: 04/16/22



Eurofins TestAmerica Edison
Receipt Temperature and pH Log

Job Number: 256452

Number of Coolers: 3 IR Gun # 9

Cooler Temperatures

	RAW	CORRECTED	RAW	CORRECTED
Cooler #1:	2.7 °C	2.9 °C	Cooler #7:	°C
Cooler #2:	6.4 °C	6.6 °C	Cooler #8:	°C
Cooler #3:	3.9 °C	3.7 °C	Cooler #9:	°C

TALS Sample Number	Ammonia (pH<2)	COD (pH<2)	Nitrate Nitrite (pH<2)	Metals (pH<2)	Hardness (pH<2)	Pest (pH 5-9)	EPH or QAM (pH<2)	Phenols (pH<2)	Sulfide (pH>9)	TKN (pH<2)	TOC (pH<2)	Total Cyanide (pH>12)	Total Phos (pH<2)	Other	Other
92				62											
93				62											
94				62											
95				62											
96				62											
97				62											
98				62											
99				62											
100				62											
101				62											
102				62											
103				62											
104				62											

If pH adjustments are required record the information below:

Sample No(s), adjusted: _____
 Preservative Name/Conc.: _____ Volume of Preservative used (ml): _____
 Lot # of Preservative(s): _____
 Expiration Date: _____
 The appropriate Project Manager and Department Manager should be notified about the samples which were pH adjusted.
 * Samples for Metal analysis which are out of compliance must be acidified at least 24 hours prior to analysis.

Initials: AC Date: 04/16/22



Eurofins TestAmerica Edison
Receipt Temperature and pH Log

Job Number: 256455

Number of Coolers: 3 IR Gun # 9

Cooler Temperatures

	RAW	CORRECTED	RAW	CORRECTED
Cooler #1:	2.7 °C	2.9 °C	Cooler #7:	°C
Cooler #2:	6.4 °C	6.6 °C	Cooler #8:	°C
Cooler #3:	3.5 °C	3.7 °C	Cooler #9:	°C

TALS Sample Number	Ammonia (pH<2)	Nitrate Nitrite (pH<2)	Metals* (pH<2)	Hardness (pH<2)	Pest (pH 5-9)	EPH or QAM (pH<2)	Phenols (pH<2)	Sulfide (pH>9)	TKN (pH<2)	TOC (pH<2)	Total Cyanide (pH>12)	Total Phos (pH<2)	Other	Other
105			62											
106			62											
107			62											
108			62											
109			62											
110			62											

If pH adjustments are required record the information below:

Sample No(s). adjusted: _____
 Preservative Name/Conc.: _____ Volume of Preservative used (ml): _____
 Lot # of Preservative(s): _____ Expiration Date: _____

The appropriate Project Manager and Department Manager should be notified about the samples which were pH adjusted.
 Samples for Metal analysis which are out of compliance must be acidified at least 24 hours prior to analysis.

Initials: af Date: 9/16/22



Login Sample Receipt Checklist

Client: CHA Inc

Job Number: 460-256455-1

Login Number: 256455

List Source: Eurofins Edison

List Number: 1

Creator: Narinkhum, Nudjarin 1

Question	Answer	Comment
Radioactivity wasn't checked or is \leq background as measured by a survey meter.	N/A	
The cooler's custody seal, if present, is intact.	True	
Sample custody seals, if present, are intact.	True	
The cooler or samples do not appear to have been compromised or tampered with.	True	
Samples were received on ice.	True	
Cooler Temperature is acceptable.	True	
Cooler Temperature is recorded.	True	
COC is present.	True	
COC is filled out in ink and legible.	True	
COC is filled out with all pertinent information.	True	
Is the Field Sampler's name present on COC?	True	
There are no discrepancies between the containers received and the COC.	True	
Samples are received within Holding Time (excluding tests with immediate HTs)	True	
Sample containers have legible labels.	True	
Containers are not broken or leaking.	True	
Sample collection date/times are provided.	True	
Appropriate sample containers are used.	True	
Sample bottles are completely filled.	True	
Sample Preservation Verified.	True	
There is sufficient vol. for all requested analyses, incl. any requested MS/MSDs	True	
Containers requiring zero headspace have no headspace or bubble is <math><6\text{mm}</math> (1/4").	True	
Multiphasic samples are not present.	True	
Samples do not require splitting or compositing.	True	
Residual Chlorine Checked.	N/A	



ANALYTICAL REPORT

Eurofins Edison
777 New Durham Road
Edison, NJ 08817
Tel: (732)549-3900

Laboratory Job ID: 460-258726-1

Client Project/Site: Bergen County School District - Special

For:

CHA Inc
III Winners Circle
PO BOX 5269
Albany, New York 12205-0269

Attn: Ms. Carrie Robinson



Authorized for release by:
5/31/2022 10:34:56 AM

April Callahan, Project Manager
(732)549-3900

April.Callahan@et.eurofinsus.com

LINKS

Review your project
results through



Have a Question?



Visit us at:

www.eurofinsus.com/Env

This report has been electronically signed and authorized by the signatory. Electronic signature is intended to be the legally binding equivalent of a traditionally handwritten signature.

Results relate only to the items tested and the sample(s) as received by the laboratory.



Table of Contents

Cover Page	1
Table of Contents	2
Definitions/Glossary	3
Case Narrative	4
Detection Summary	5
Client Sample Results	6
QC Sample Results	7
QC Association Summary	8
Lab Chronicle	9
Certification Summary	10
Method Summary	11
Sample Summary	12
Chain of Custody	13
Receipt Checklists	15

Definitions/Glossary

Client: CHA Inc
Project/Site: Bergen County School District - Special

Job ID: 460-258726-1

Glossary

Abbreviation	These commonly used abbreviations may or may not be present in this report.
α	Listed under the "D" column to designate that the result is reported on a dry weight basis
%R	Percent Recovery
CFL	Contains Free Liquid
CFU	Colony Forming Unit
CNF	Contains No Free Liquid
DER	Duplicate Error Ratio (normalized absolute difference)
Dil Fac	Dilution Factor
DL	Detection Limit (DoD/DOE)
DL, RA, RE, IN	Indicates a Dilution, Re-analysis, Re-extraction, or additional Initial metals/anion analysis of the sample
DLC	Decision Level Concentration (Radiochemistry)
EDL	Estimated Detection Limit (Dioxin)
LOD	Limit of Detection (DoD/DOE)
LOQ	Limit of Quantitation (DoD/DOE)
MCL	EPA recommended "Maximum Contaminant Level"
MDA	Minimum Detectable Activity (Radiochemistry)
MDC	Minimum Detectable Concentration (Radiochemistry)
MDL	Method Detection Limit
ML	Minimum Level (Dioxin)
MPN	Most Probable Number
MQL	Method Quantitation Limit
NC	Not Calculated
ND	Not Detected at the reporting limit (or MDL or EDL if shown)
NEG	Negative / Absent
POS	Positive / Present
PQL	Practical Quantitation Limit
PRES	Presumptive
QC	Quality Control
RER	Relative Error Ratio (Radiochemistry)
RL	Reporting Limit or Requested Limit (Radiochemistry)
RPD	Relative Percent Difference, a measure of the relative difference between two points
TEF	Toxicity Equivalent Factor (Dioxin)
TEQ	Toxicity Equivalent Quotient (Dioxin)
TNTC	Too Numerous To Count

Case Narrative

Client: CHA Inc
Project/Site: Bergen County School District - Special

Job ID: 460-258726-1

Job ID: 460-258726-1

Laboratory: Eurofins Edison

Narrative

CASE NARRATIVE

Client: CHA Inc

Project: Bergen County School District - Special

Report Number: 460-258726-1

This case narrative is in the form of an exception report, where only the anomalies related to this report, method specific performance and/or QA/QC issues are discussed. If there are no issues to report, this narrative will include a statement that documents that there are no relevant data issues.

It should be noted that samples with elevated Reporting Limits (RLs) as a result of a dilution may not be able to satisfy customer reporting limits in some cases. Such increases in the RLs are unavoidable but acceptable consequence of sample dilution that enables quantification of target analytes or interferences which exceed the calibration range of the instrument.

Calculations are performed before rounding to avoid round-off errors in calculated results.

All holding times were met and proper preservation noted for the methods performed on these samples, unless otherwise detailed in the individual sections below.

RECEIPT

The samples were received on 5/24/2022 10:00 AM. Unless otherwise noted below, the samples arrived in good condition, and where required, properly preserved and on ice. The temperature of the cooler at receipt was 4.4° C.

Note: All samples which require thermal preservation are considered acceptable if the arrival temperature is within 2C of the required temperature or method specified range. For samples with a specified temperature of 4C, samples with a temperature ranging from just above freezing temperature of water to 6C shall be acceptable. Samples that are hand delivered immediately following collection may not meet these criteria, however they will be deemed acceptable according to NELAC standards, if there is evidence that the chilling process has begun, such as arrival on ice, etc.

Receipt Exceptions

Samples 2 and 4 were canceled after Lab Complete. Samples should have been placed on hold upon receipt, but they weren't, and were analyzed before PM could review: P-296-DW-18B (460-258726-2) and P-296-DW-19B (460-258726-4).

TOTAL METALS

Samples P-296-DW-18A (460-258726-1) and P-296-DW-19A (460-258726-3) were analyzed for total metals in accordance with EPA Method 200.8 (ICP/MS). The samples were prepared and analyzed on 05/24/2022.

As a standard practice all non-potable samples and related QC samples (i.e., MB, LCS, Dup, MS, SD) are diluted 5X prior to analysis. Further dilutions may be required dependent upon analyte levels in the samples. Refer to the analytical results forms for dilutions.

No difficulties were encountered during the metals analysis.

All quality control parameters were within the acceptance limits.

Detection Summary

Client: CHA Inc
Project/Site: Bergen County School District - Special

Job ID: 460-258726-1

Client Sample ID: P-296-DW-18A

Lab Sample ID: 460-258726-1

Analyte	Result	Qualifier	RL	MDL	Unit	Dil Fac	D	Method	Prep Type
Lead	4.69		2.00	0.25	ug/L	1		200.8	Total/NA

Client Sample ID: P-296-DW-19A

Lab Sample ID: 460-258726-3

Analyte	Result	Qualifier	RL	MDL	Unit	Dil Fac	D	Method	Prep Type
Lead	5.45		2.00	0.25	ug/L	1		200.8	Total/NA

This Detection Summary does not include radiochemical test results.

Eurofins Edison

- 1
- 2
- 3
- 4
- 5
- 6
- 7
- 8
- 9
- 10
- 11
- 12
- 13
- 14

Client Sample Results

Client: CHA Inc
Project/Site: Bergen County School District - Special

Job ID: 460-258726-1

Client Sample ID: P-296-DW-18A

Date Collected: 05/22/22 09:15

Date Received: 05/24/22 10:00

Lab Sample ID: 460-258726-1

Matrix: Water

Method: 200.8 - Metals (ICP/MS)

Analyte	Result	Qualifier	RL	MDL	Unit	D	Prepared	Analyzed	Dil Fac
Lead	4.69		2.00	0.25	ug/L		05/24/22 20:16	05/24/22 21:01	1

Client Sample ID: P-296-DW-19A

Date Collected: 05/22/22 09:20

Date Received: 05/24/22 10:00

Lab Sample ID: 460-258726-3

Matrix: Water

Method: 200.8 - Metals (ICP/MS)

Analyte	Result	Qualifier	RL	MDL	Unit	D	Prepared	Analyzed	Dil Fac
Lead	5.45		2.00	0.25	ug/L		05/24/22 20:16	05/24/22 21:06	1

QC Sample Results

Client: CHA Inc
 Project/Site: Bergen County School District - Special

Job ID: 460-258726-1

Method: 200.8 - Metals (ICP/MS)

Lab Sample ID: MB 460-846429/1-A
Matrix: Water
Analysis Batch: 846426

Client Sample ID: Method Blank
Prep Type: Total/NA
Prep Batch: 846429

Analyte	MB Result	MB Qualifier	RL	MDL	Unit	D	Prepared	Analyzed	Dil Fac
Lead	<0.25		2.00	0.25	ug/L		05/24/22 20:16	05/24/22 20:29	1

Lab Sample ID: LCS 460-846429/2-A
Matrix: Water
Analysis Batch: 846426

Client Sample ID: Lab Control Sample
Prep Type: Total/NA
Prep Batch: 846429

Analyte	Spike Added	LCS Result	LCS Qualifier	Unit	D	%Rec	%Rec Limits
Lead	5.00	4.73		ug/L		95	85 - 115

Lab Sample ID: 460-258726-A-4-B MS
Matrix: Water
Analysis Batch: 846426

Client Sample ID: Matrix Spike
Prep Type: Total/NA
Prep Batch: 846429

Analyte	Sample Result	Sample Qualifier	Spike Added	MS Result	MS Qualifier	Unit	D	%Rec	%Rec Limits
Lead	2.22		5.00	7.35		ug/L		102	70 - 130

QC Association Summary

Client: CHA Inc
Project/Site: Bergen County School District - Special

Job ID: 460-258726-1

Metals

Analysis Batch: 846426

Lab Sample ID	Client Sample ID	Prep Type	Matrix	Method	Prep Batch
460-258726-1	P-296-DW-18A	Total/NA	Water	200.8	846429
460-258726-3	P-296-DW-19A	Total/NA	Water	200.8	846429
MB 460-846429/1-A	Method Blank	Total/NA	Water	200.8	846429
LCS 460-846429/2-A	Lab Control Sample	Total/NA	Water	200.8	846429
460-258726-A-4-B MS	Matrix Spike	Total/NA	Water	200.8	846429

Prep Batch: 846429

Lab Sample ID	Client Sample ID	Prep Type	Matrix	Method	Prep Batch
460-258726-1	P-296-DW-18A	Total/NA	Water	200	
460-258726-3	P-296-DW-19A	Total/NA	Water	200	
MB 460-846429/1-A	Method Blank	Total/NA	Water	200	
LCS 460-846429/2-A	Lab Control Sample	Total/NA	Water	200	
460-258726-A-4-B MS	Matrix Spike	Total/NA	Water	200	

Lab Chronicle

Client: CHA Inc
Project/Site: Bergen County School District - Special

Job ID: 460-258726-1

Client Sample ID: P-296-DW-18A

Lab Sample ID: 460-258726-1

Date Collected: 05/22/22 09:15

Matrix: Water

Date Received: 05/24/22 10:00

Prep Type	Batch Type	Batch Method	Run	Dilution Factor	Batch Number	Prepared or Analyzed	Analyst	Lab
Total/NA	Prep	200			846429	05/24/22 20:16	YZH	TAL EDI
Total/NA	Analysis	200.8		1	846426	05/24/22 21:01	YZH	TAL EDI

Client Sample ID: P-296-DW-19A

Lab Sample ID: 460-258726-3

Date Collected: 05/22/22 09:20

Matrix: Water

Date Received: 05/24/22 10:00

Prep Type	Batch Type	Batch Method	Run	Dilution Factor	Batch Number	Prepared or Analyzed	Analyst	Lab
Total/NA	Prep	200			846429	05/24/22 20:16	YZH	TAL EDI
Total/NA	Analysis	200.8		1	846426	05/24/22 21:06	YZH	TAL EDI

Laboratory References:

TAL EDI = Eurofins Edison, 777 New Durham Road, Edison, NJ 08817, TEL (732)549-3900

Accreditation/Certification Summary

Client: CHA Inc
Project/Site: Bergen County School District - Special

Job ID: 460-258726-1

Laboratory: Eurofins Edison

The accreditations/certifications listed below are applicable to this report.

Authority	Program	Identification Number	Expiration Date
New York	NELAP	11452	04-01-23

- 1
- 2
- 3
- 4
- 5
- 6
- 7
- 8
- 9
- 10
- 11
- 12
- 13
- 14

Method Summary

Client: CHA Inc
Project/Site: Bergen County School District - Special

Job ID: 460-258726-1

Method	Method Description	Protocol	Laboratory
200.8	Metals (ICP/MS)	EPA	TAL EDI
200	Preparation, Metals	EPA	TAL EDI

Protocol References:

EPA = US Environmental Protection Agency

Laboratory References:

TAL EDI = Eurofins Edison, 777 New Durham Road, Edison, NJ 08817, TEL (732)549-3900

- 1
- 2
- 3
- 4
- 5
- 6
- 7
- 8
- 9
- 10
- 11
- 12
- 13
- 14

Sample Summary

Client: CHA Inc
Project/Site: Bergen County School District - Special

Job ID: 460-258726-1

Lab Sample ID	Client Sample ID	Matrix	Collected	Received
460-258726-1	P-296-DW-18A	Water	05/22/22 09:15	05/24/22 10:00
460-258726-3	P-296-DW-19A	Water	05/22/22 09:20	05/24/22 10:00

1

2

3

4

5

6

7

8

9

10

11

12

13

14

**Eurofins TestAmerica Edison
Receipt Temperature and pH Log**

Job Number: 258726

Number of Coolers: 1

IR Gun # 9

Cooler Temperatures

	RAW	CORRECTED
Cooler #1:	<u>4.2</u> °C	<u>4.4</u> °C
Cooler #2:	°C	°C
Cooler #3:	°C	°C
Cooler #4:	°C	°C
Cooler #5:	°C	°C
Cooler #6:	°C	°C
Cooler #7:	°C	°C
Cooler #8:	°C	°C
Cooler #9:	°C	°C

TALS Sample Number	Ammonia (pH<2)	Nitrate Nitrite (pH<2)	Metals (pH<2)	Hardness (pH<2)	Pest (pH 5-9)	EPH or QAM (pH<2)	Phenols (pH<2)	Sulfide (pH>9)	TKN (pH<2)	TOC (pH<2)	Total Cyanide (pH>12)	Total Phos (pH<2)	Other	Other
<u>1</u>			<u>Cr</u>											
<u>2</u>			<u>Cr</u>											
<u>3</u>			<u>Cr</u>											
<u>4</u>			<u>Cr</u>											

If pH adjustments are required record the information below:

Sample No(s). adjusted: _____
 Preservative Name/Conc.: _____ Volume of Preservative used (ml): _____
 Lot # of Preservative(s): _____ Expiration Date: _____
 The appropriate Project Manager and Department Manager should be notified about the samples which were pH adjusted.
 * Samples for Metal analysis which are out of compliance must be acidified at least 24 hours prior to analysis.

EDS-WI-038, Rev 4.1
10/22/2019

Initials: F.I

Date: 5/24/22



Login Sample Receipt Checklist

Client: CHA Inc

Job Number: 460-258726-1

Login Number: 258726

List Number: 1

Creator: Meyers, Gary

List Source: Eurofins Edison

Question	Answer	Comment
Radioactivity wasn't checked or is <=/ background as measured by a survey meter.	N/A	
The cooler's custody seal, if present, is intact.	True	
Sample custody seals, if present, are intact.	True	
The cooler or samples do not appear to have been compromised or tampered with.	True	
Samples were received on ice.	True	
Cooler Temperature is acceptable.	True	
Cooler Temperature is recorded.	True	
COC is present.	True	
COC is filled out in ink and legible.	True	
COC is filled out with all pertinent information.	True	
Is the Field Sampler's name present on COC?	True	
There are no discrepancies between the containers received and the COC.	True	
Samples are received within Holding Time (excluding tests with immediate HTs)	True	
Sample containers have legible labels.	True	
Containers are not broken or leaking.	True	
Sample collection date/times are provided.	True	
Appropriate sample containers are used.	True	
Sample bottles are completely filled.	True	
Sample Preservation Verified.	True	
There is sufficient vol. for all requested analyses, incl. any requested MS/MSDs	True	
Containers requiring zero headspace have no headspace or bubble is <6mm (1/4").	True	
Multiphasic samples are not present.	True	
Samples do not require splitting or compositing.	True	
Residual Chlorine Checked.	N/A	



CHIA

